



REPORT 160095R1

Revision 0

Patrick Port Botany Terminal
Biannual Environmental
Noise Compliance Monitoring
May 2018

PREPARED FOR:
Patrick Port Botany Terminal
PO Box 197
Botany NSW 1455

29 May 2018



Patrick Port Botany Terminal Biannual Environmental Noise Compliance Monitoring May 2018

PREPARED BY:

Rodney Stevens Acoustics Pty Ltd
Telephone: 61 2 9943 5057 Facsimile 61 2 9475 1019
Email: info@rodneystevensacoustics.com.au
Web: www.rodneystevensacoustics.com.au

DISCLAIMER

Reports produced by Rodney Stevens Acoustics Pty Ltd are prepared for a particular Client's objective and are based on a specific scope, conditions and limitations, as agreed between Rodney Stevens Acoustics and the Client. Information and/or report(s) prepared by Rodney Stevens Acoustics may not be suitable for uses other than the original intended objective. No parties other than the Client should use any information and/or report(s) without first conferring with Rodney Stevens Acoustics.

The information and/or report(s) prepared by Rodney Stevens Acoustics should not be reproduced, presented or reviewed except in full. Before passing on to a third party any information and/or report(s) prepared by Rodney Stevens Acoustics, the Client is to fully inform the third party of the objective and scope and any limitations and conditions, including any other relevant information which applies to the material prepared by Rodney Stevens Acoustics. It is the responsibility of any third party to confirm whether information and/or report(s) prepared for others by Rodney Stevens Acoustics are suitable for their specific objectives.

DOCUMENT CONTROL

Reference	Status	Date	Prepared	Checked	Authorised
160095R1	Revision 0	29 May 2018	Thomas Carney	Desmond Raymond	Rodney Stevens



Appendix B – Unattended Logger Results – Chelmsford Avenue

34 Chelmsford Ave, Botany

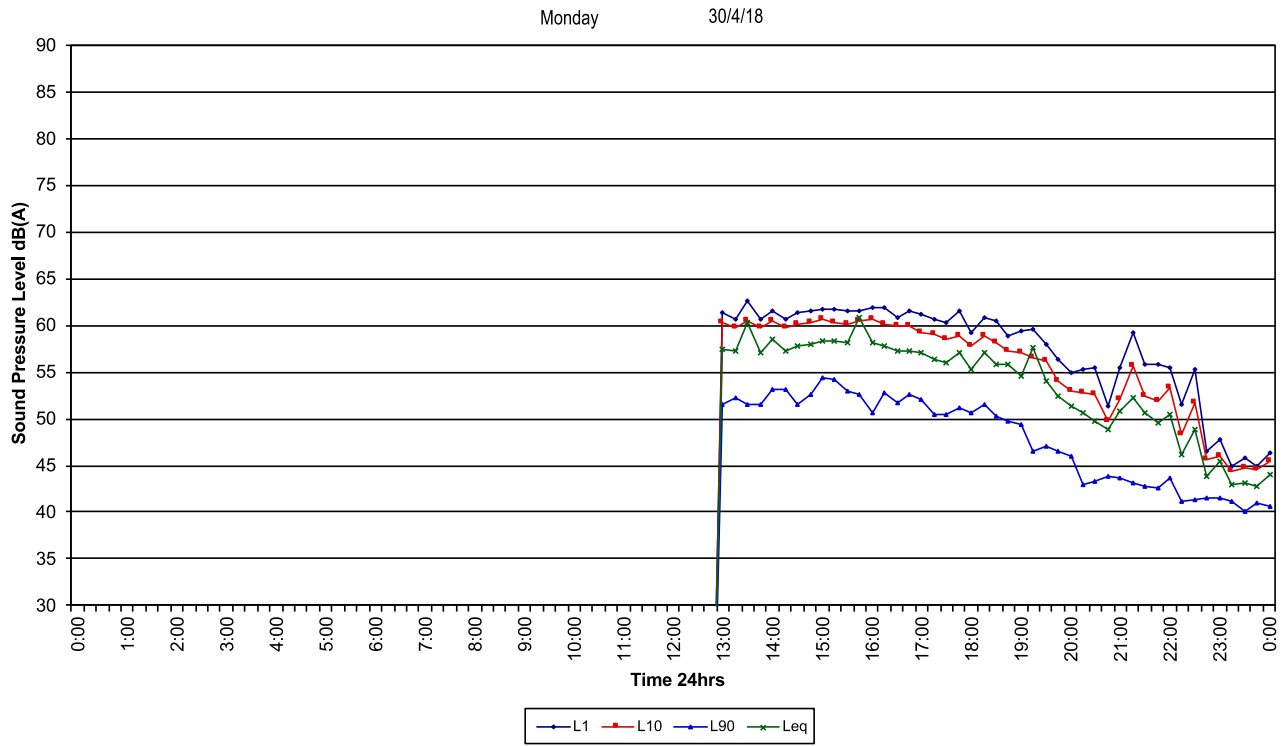

34 Chelmsford Ave, Botany

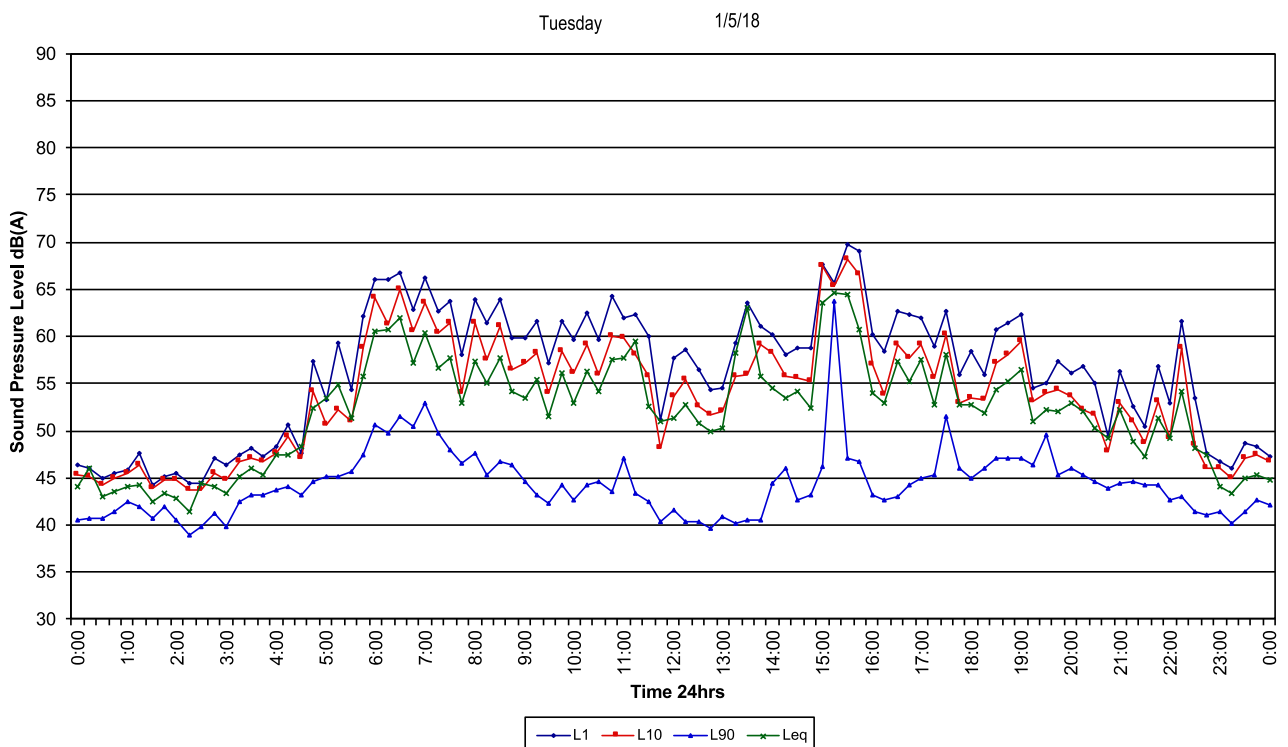



34 Chelmsford Ave, Botany

Wednesday 2/5/18

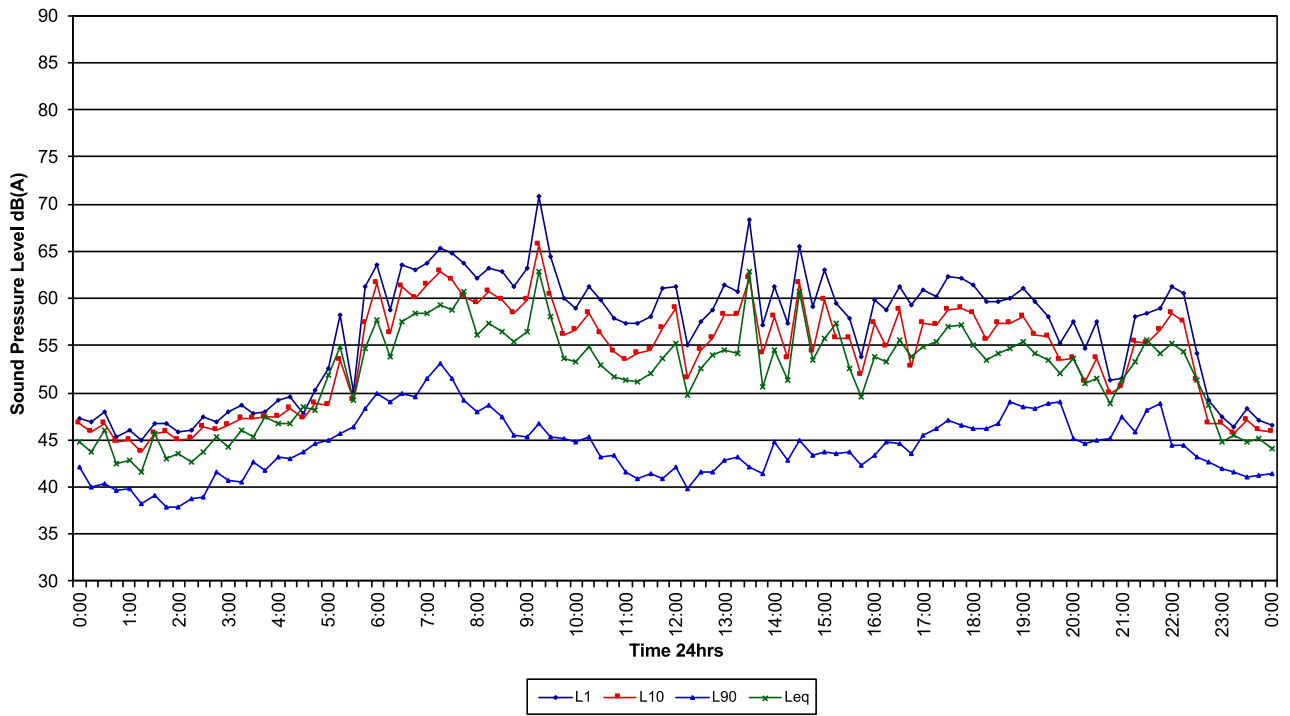

34 Chelmsford Ave, Botany

Thursday 3/5/18

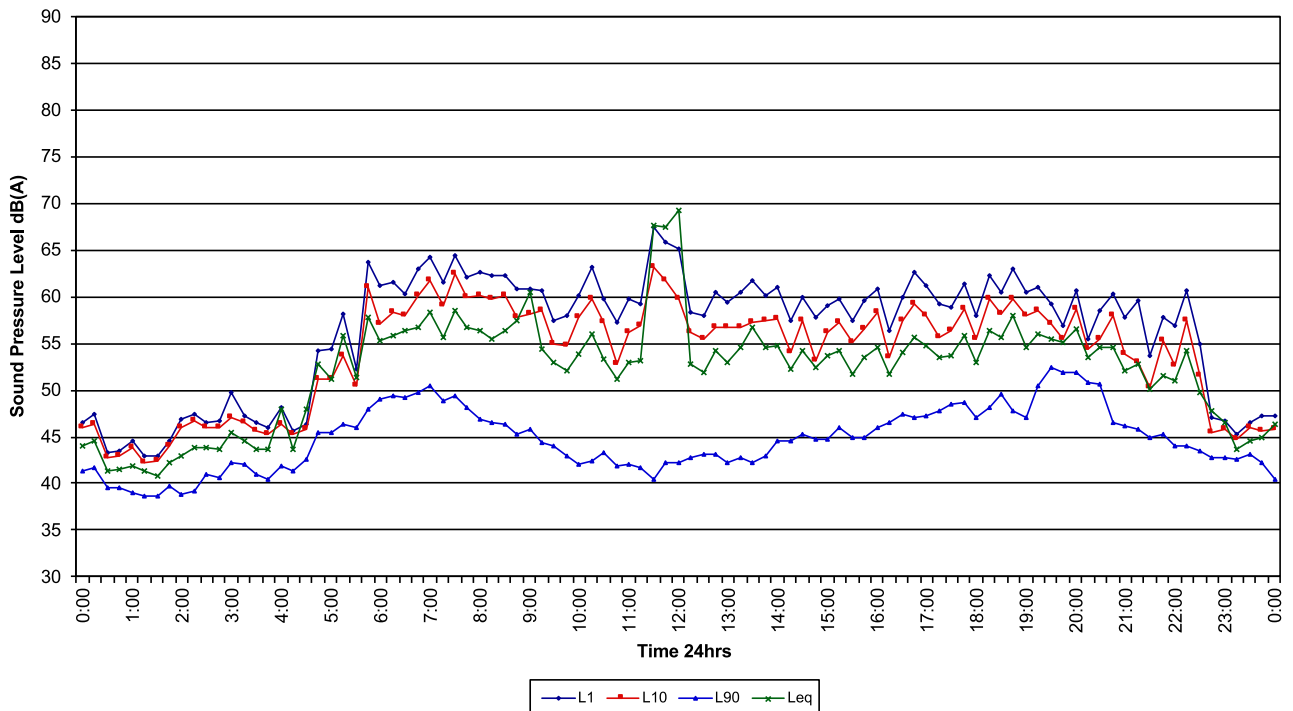



34 Chelmsford Ave, Botany

Friday 4/5/18

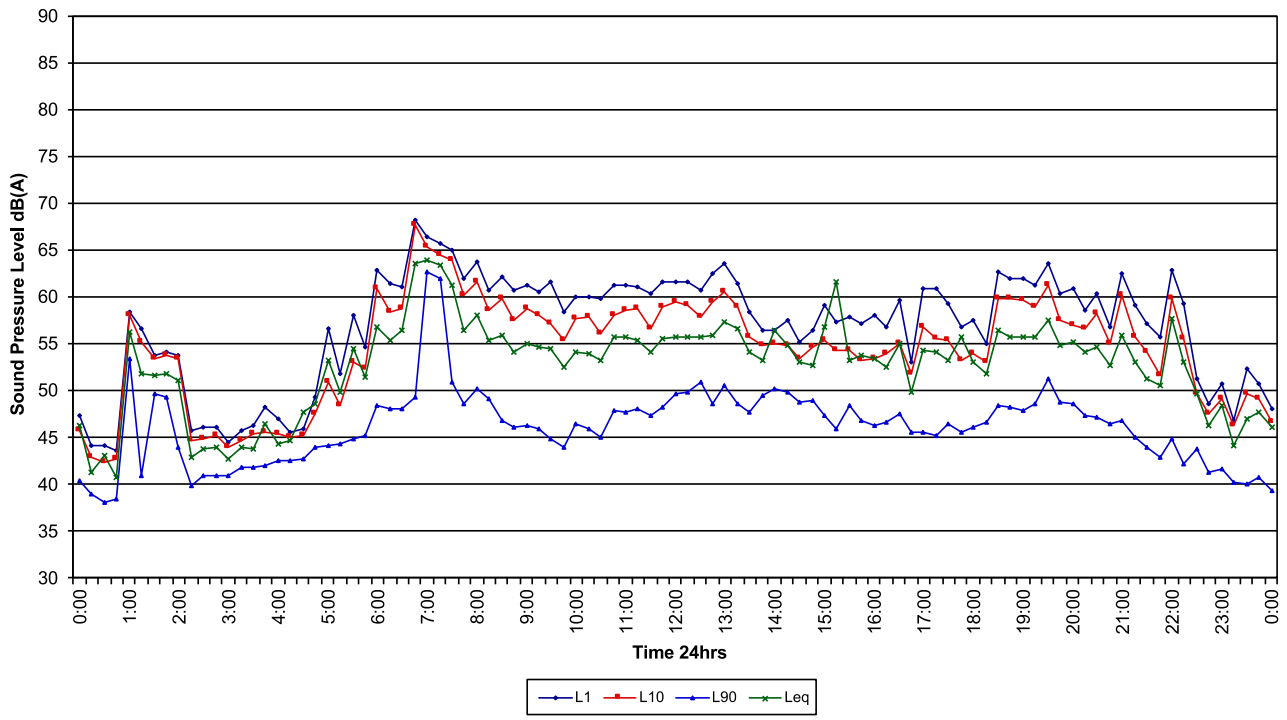

34 Chelmsford Ave, Botany

Saturday 5/5/18

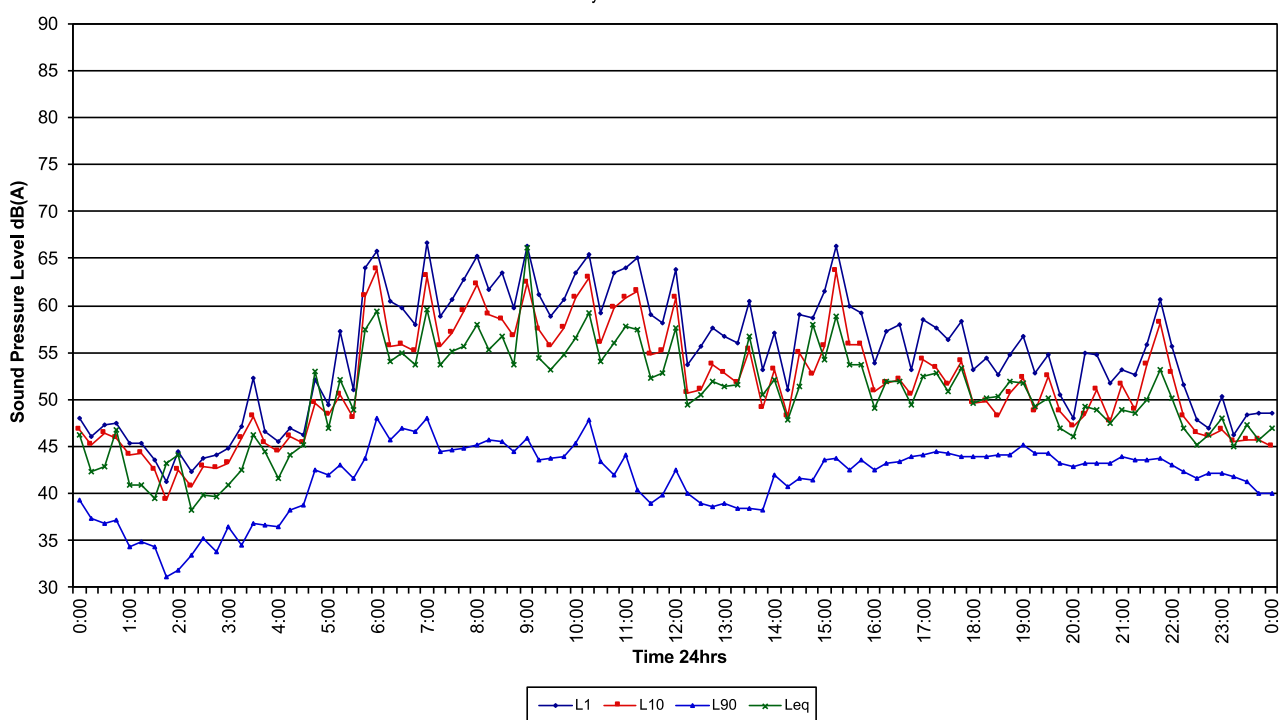



34 Chelmsford Ave, Botany

Sunday 6/5/18

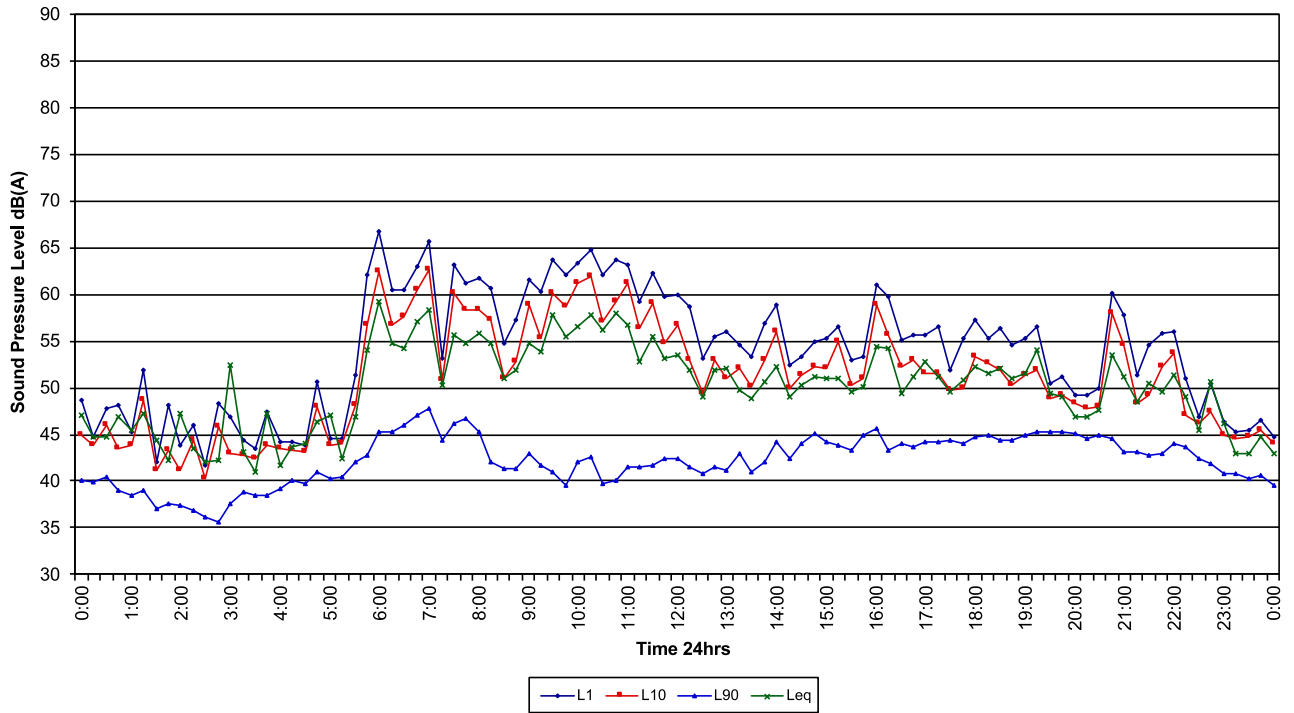

34 Chelmsford Ave, Botany

Monday 7/5/18

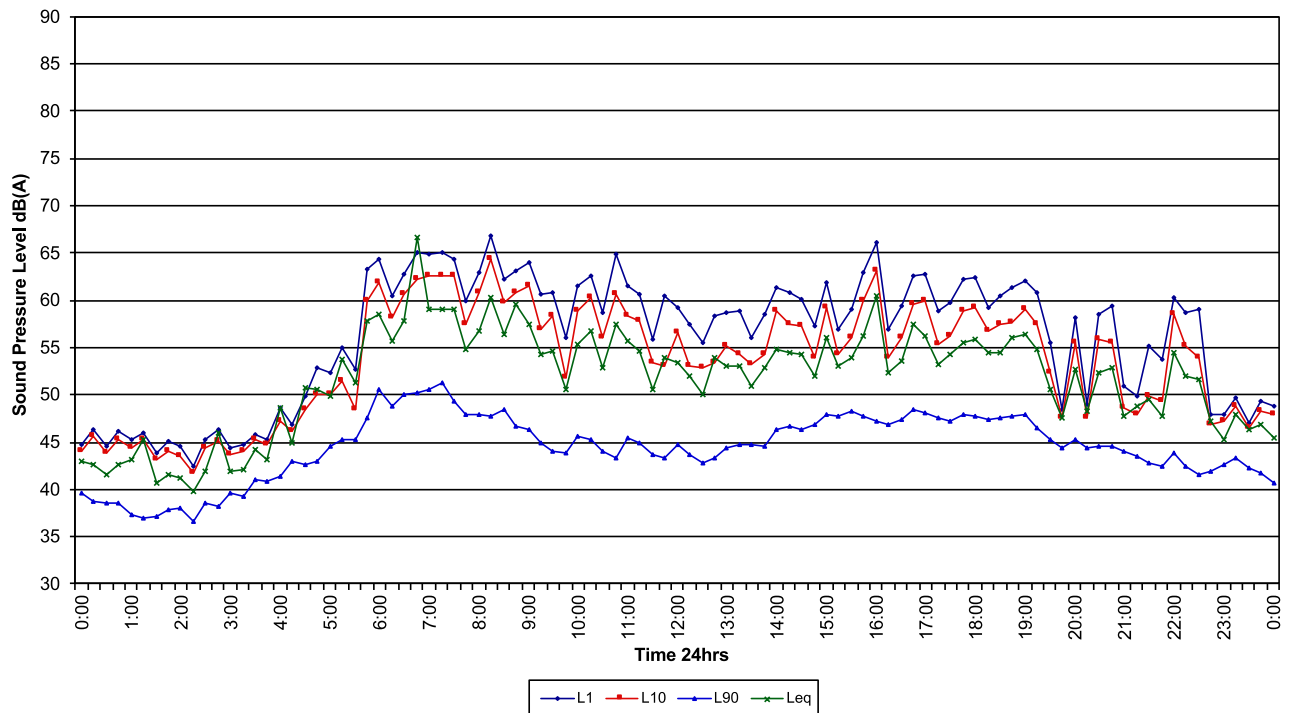



34 Chelmsford Ave, Botany

Tuesday 8/5/18

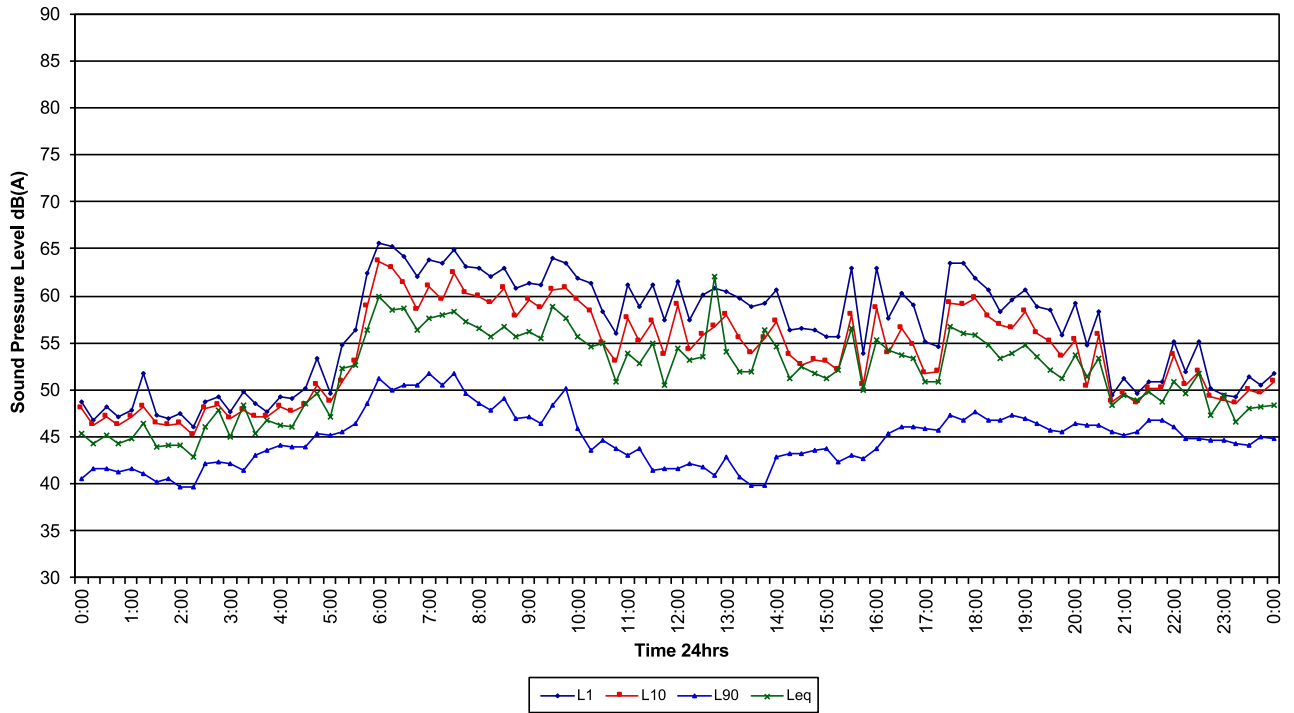

34 Chelmsford Ave, Botany

Wednesday 9/5/18

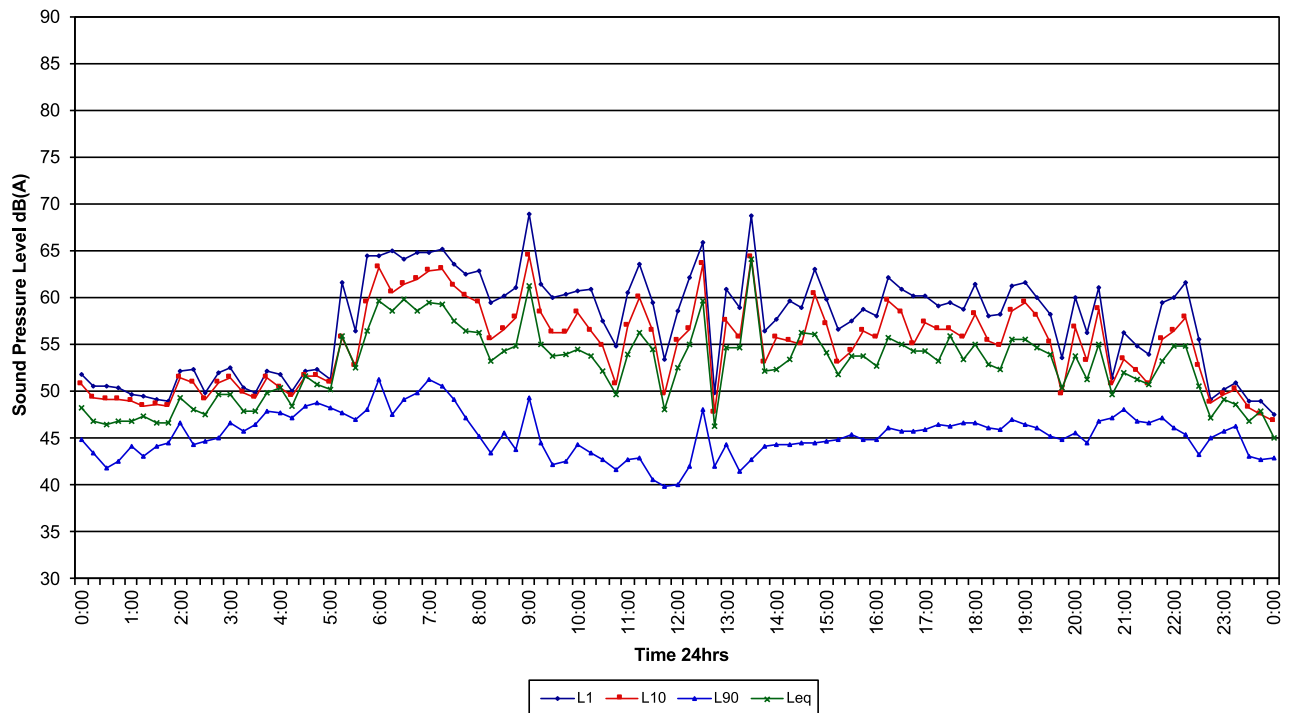



34 Chelmsford Ave, Botany

Thursday 10/5/18

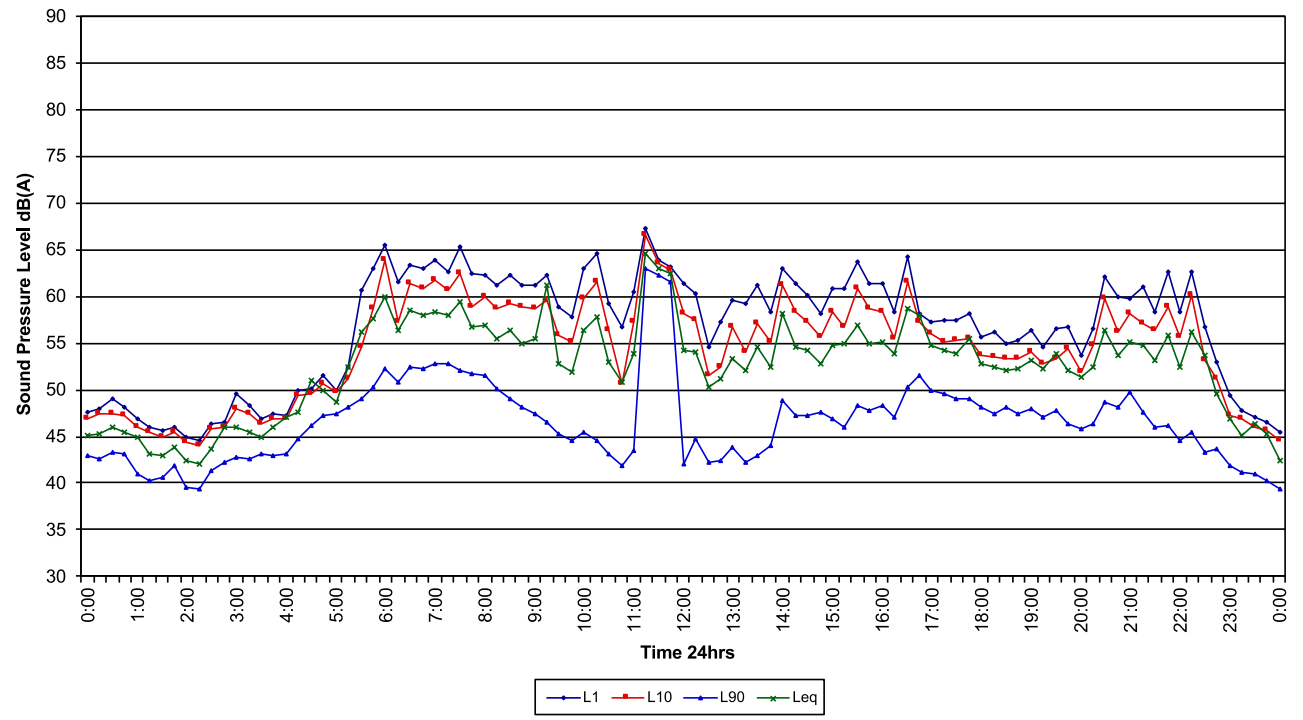

34 Chelmsford Ave, Botany

Friday 11/5/18

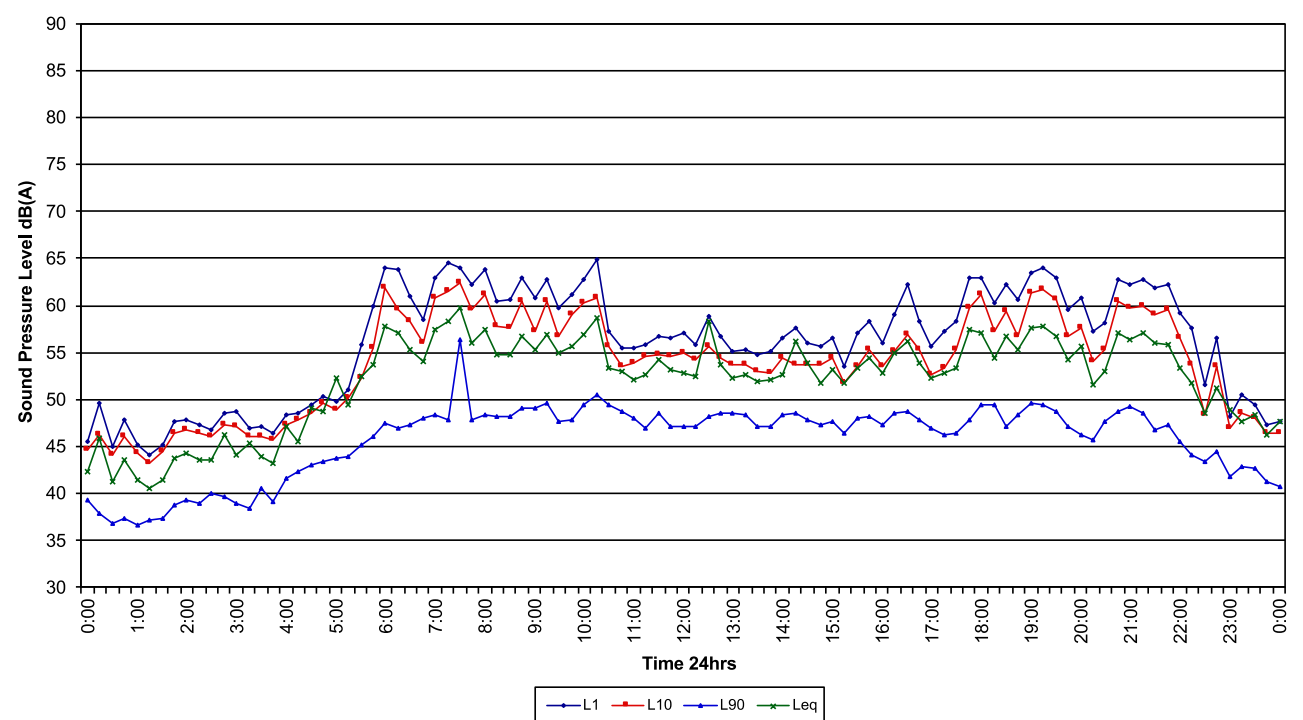



34 Chelmsford Ave, Botany

Saturday 12/5/18

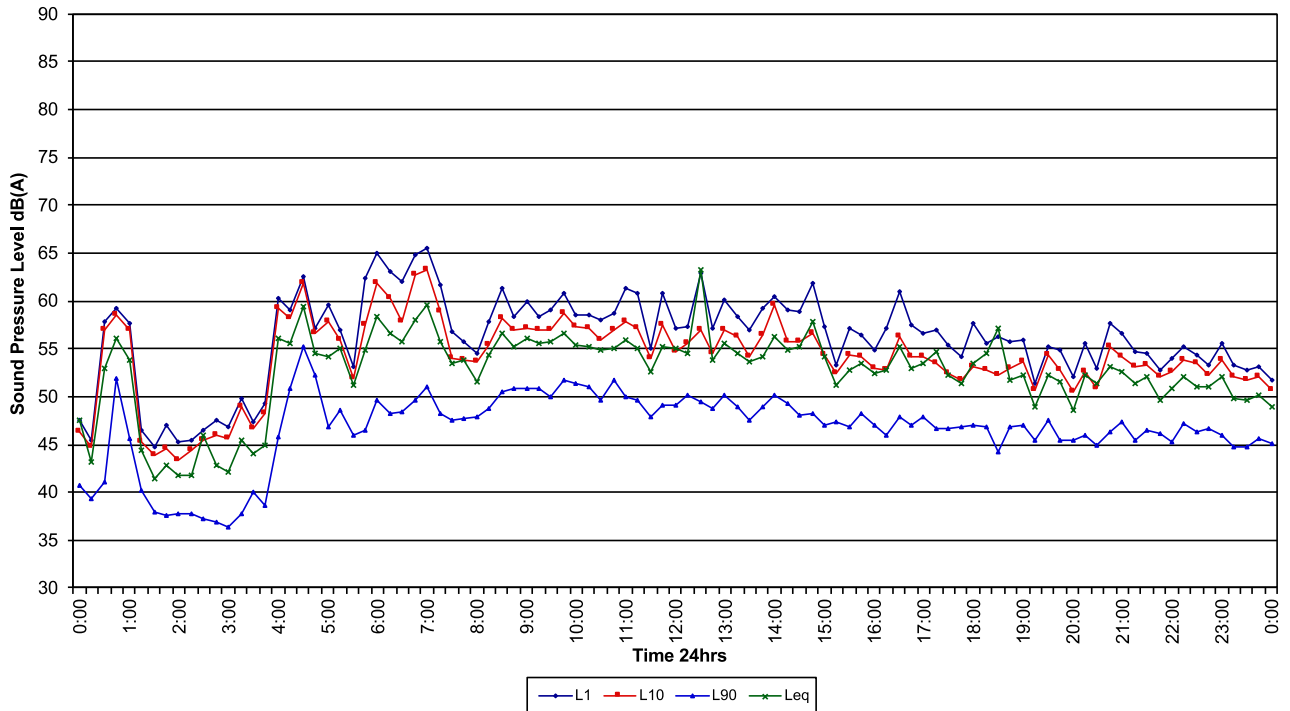

34 Chelmsford Ave, Botany

Sunday 13/5/18

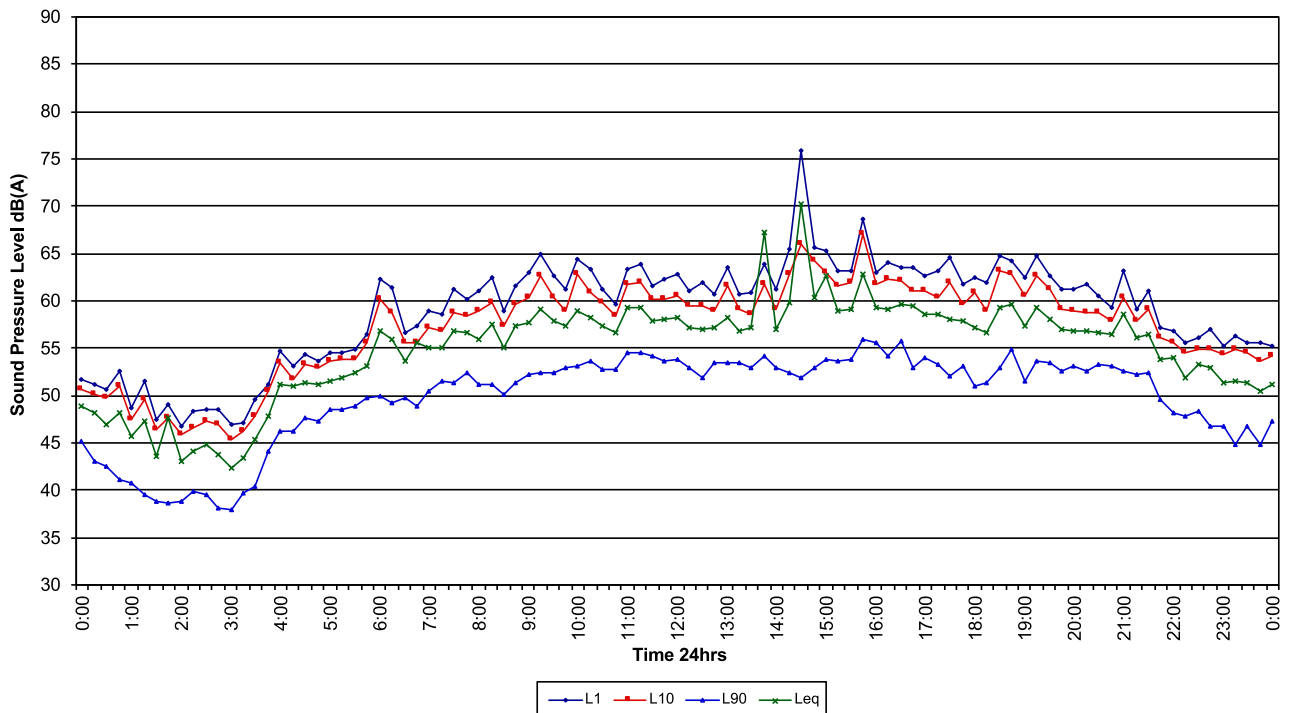



34 Chelmsford Ave, Botany

Monday 14/5/18

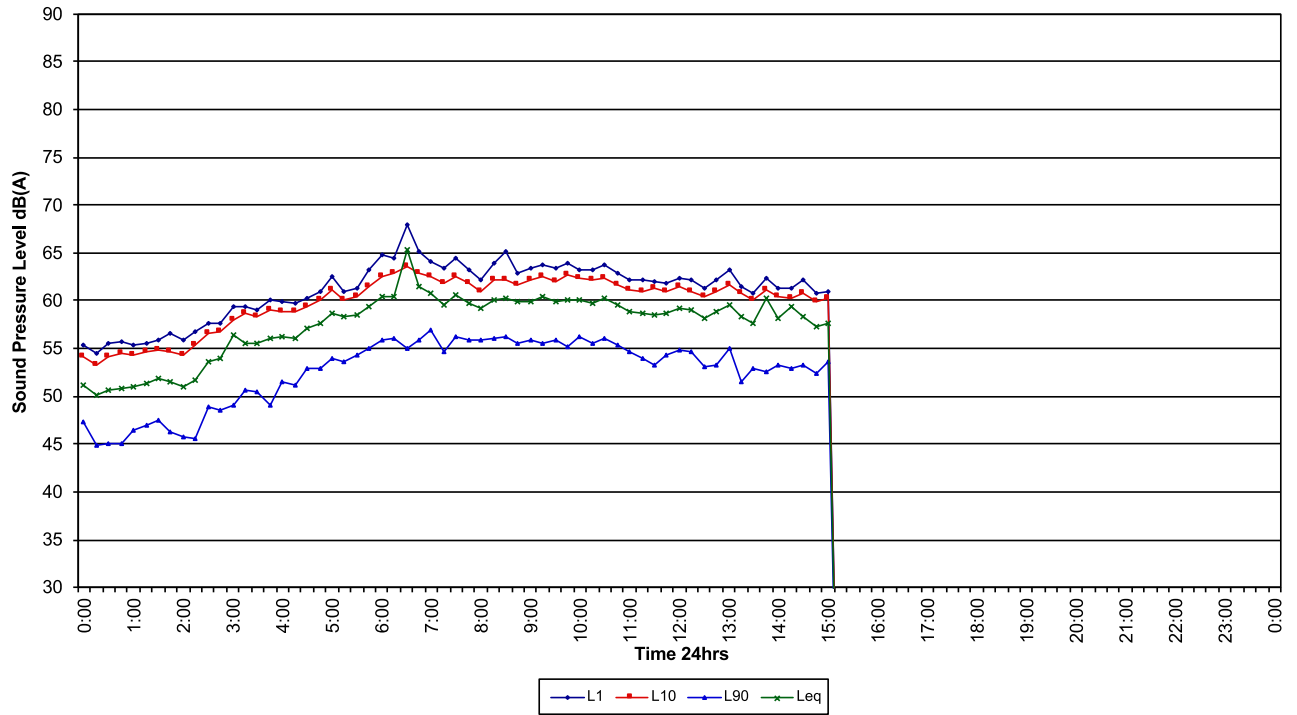



Appendix C – Unattended Logger Results – Dent Street

26 Dent St, Botany

Monday 30/4/18

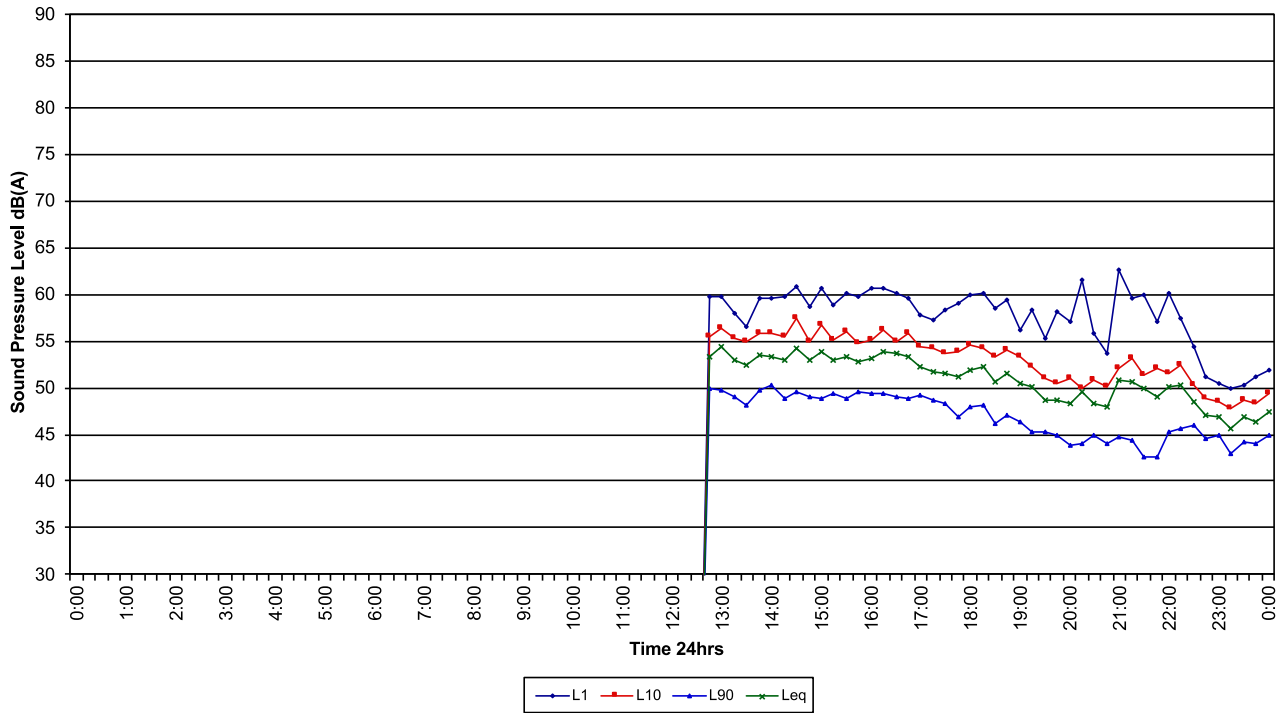

26 Dent St, Botany

Tuesday 1/5/18

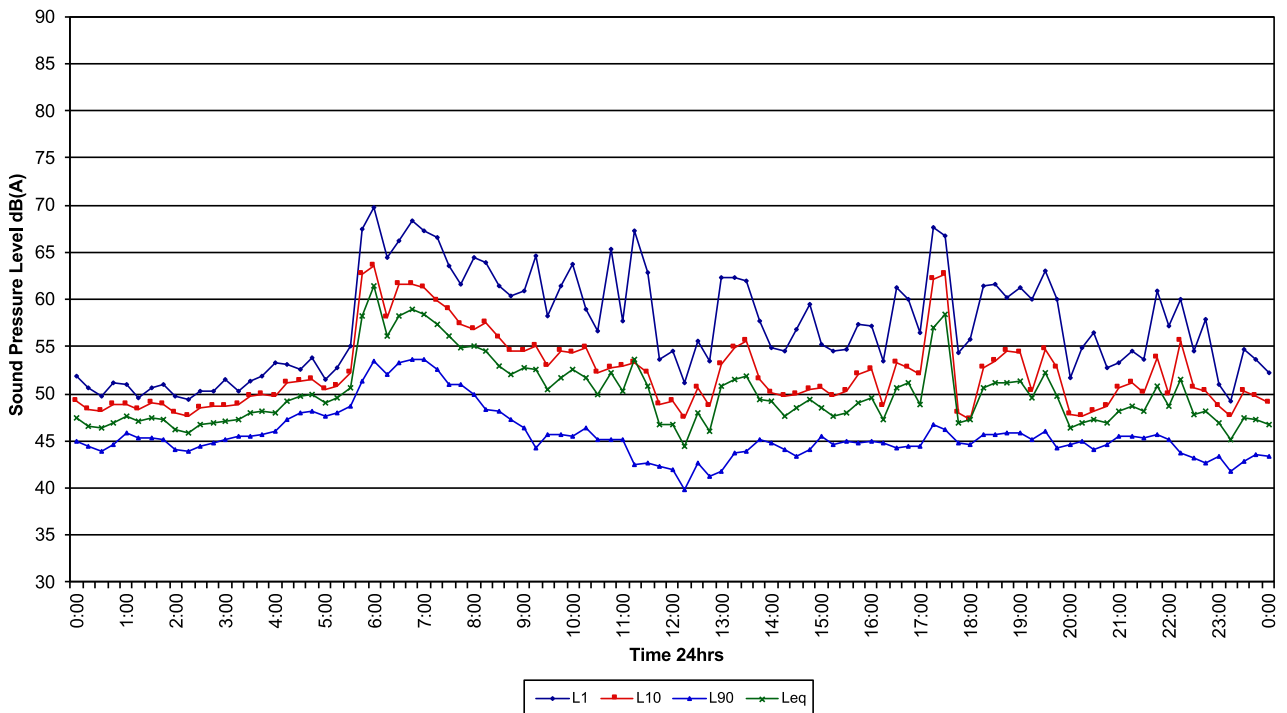



26 Dent St, Botany

Wednesday 2/5/18

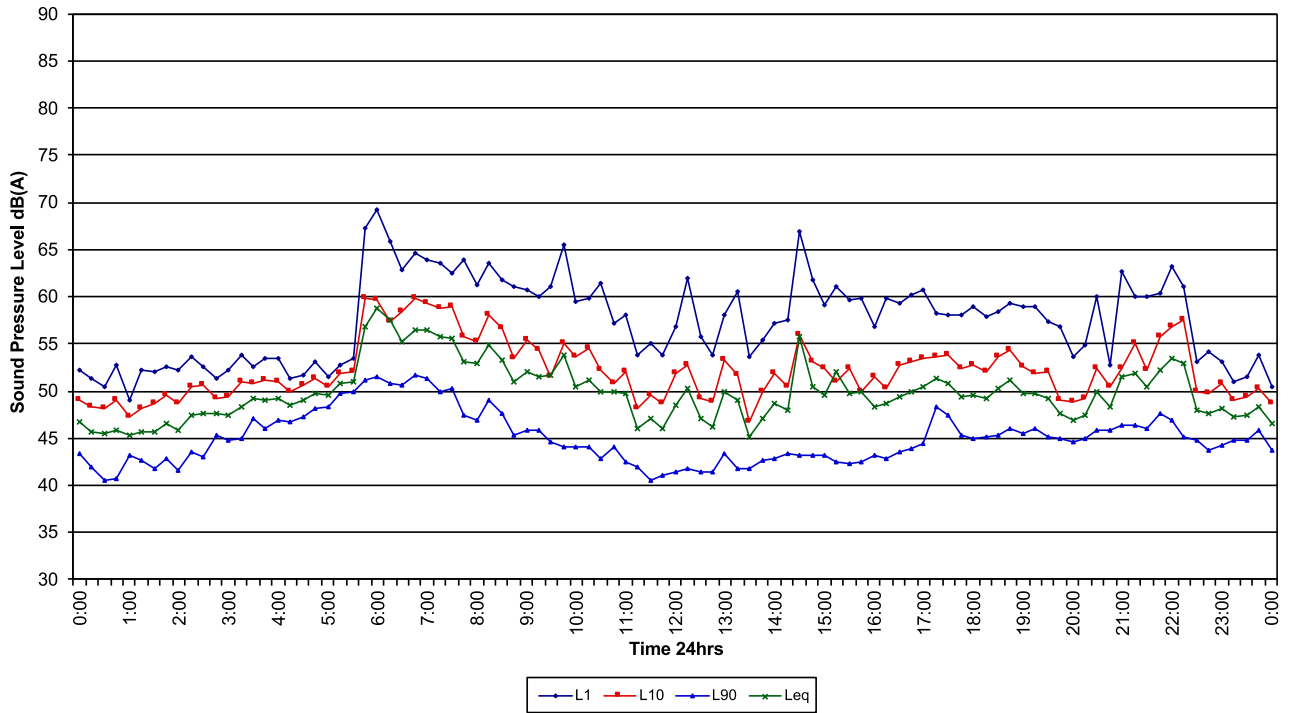

26 Dent St, Botany

Thursday 3/5/18

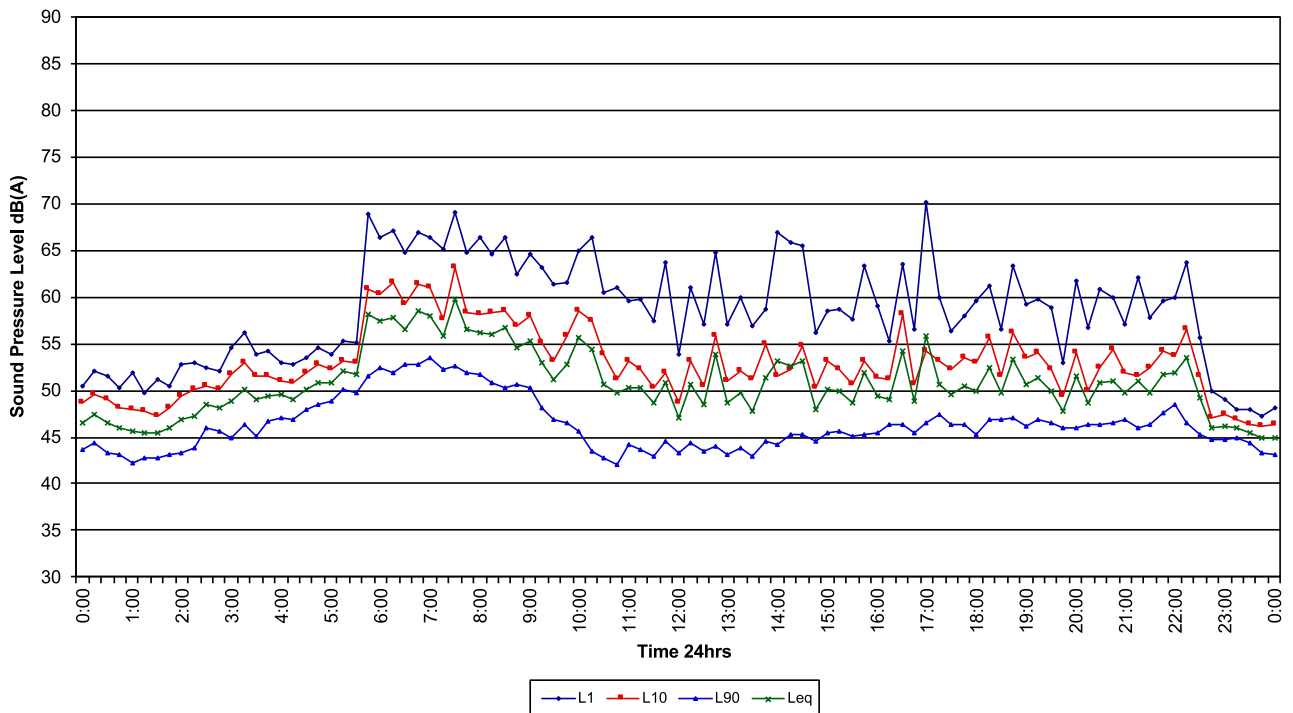



26 Dent St, Botany

Friday 4/5/18

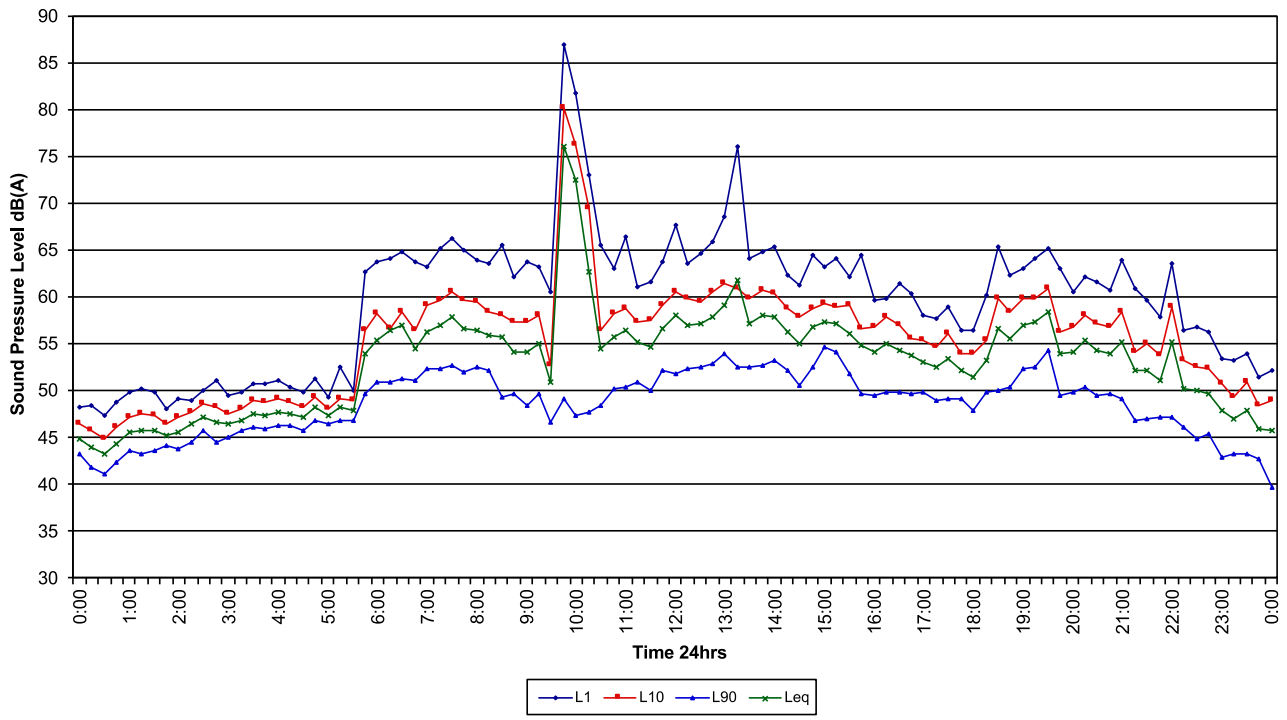

26 Dent St, Botany

Saturday 5/5/18

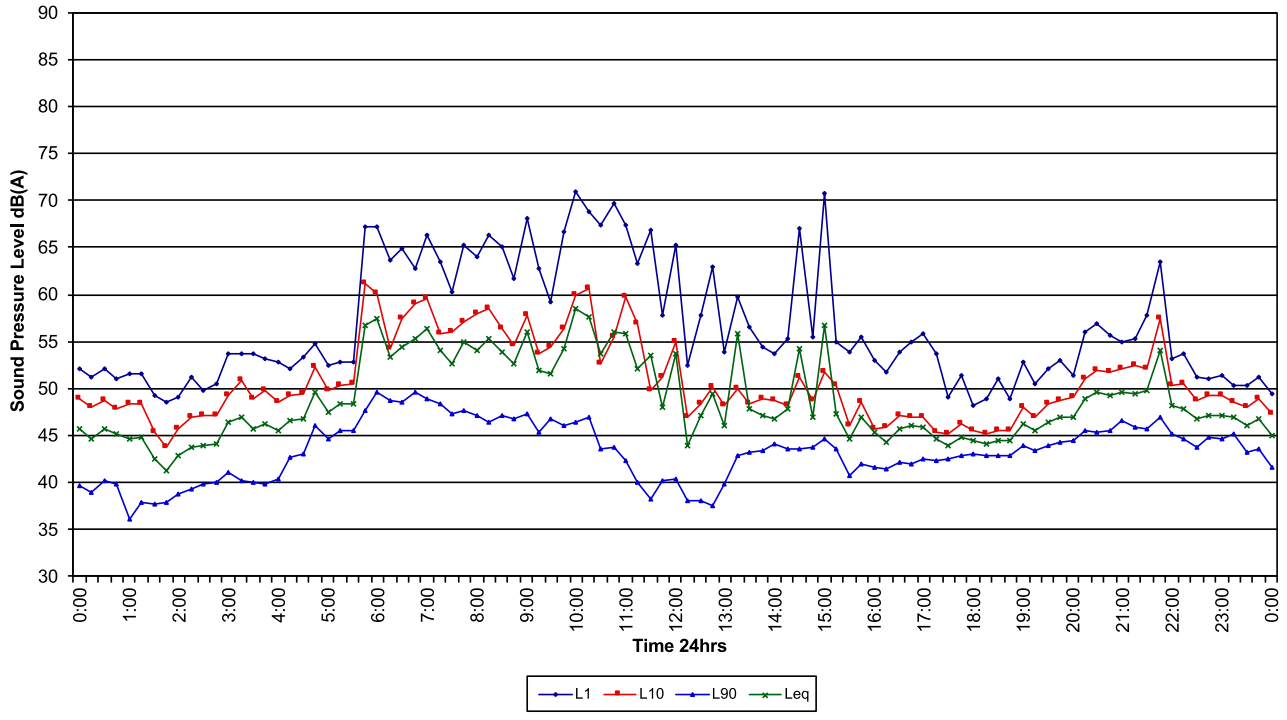



26 Dent St, Botany

Sunday 6/5/18

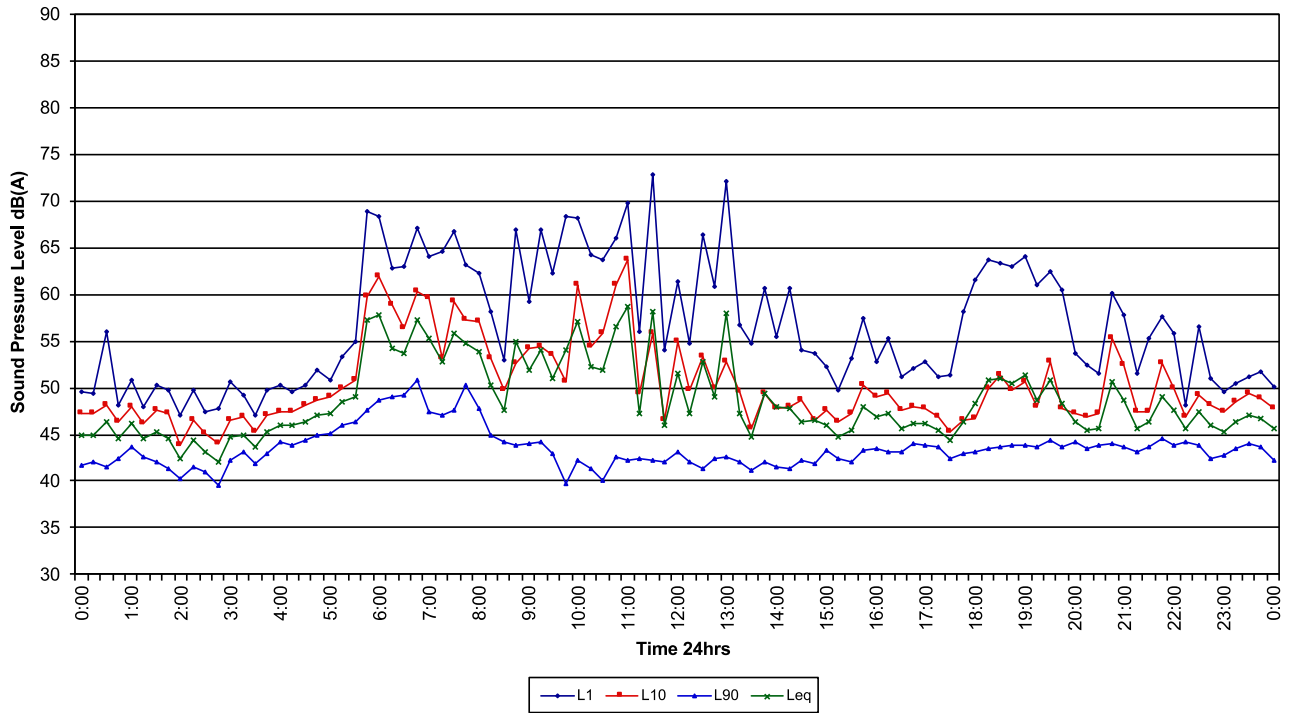

26 Dent St, Botany

Monday 7/5/18

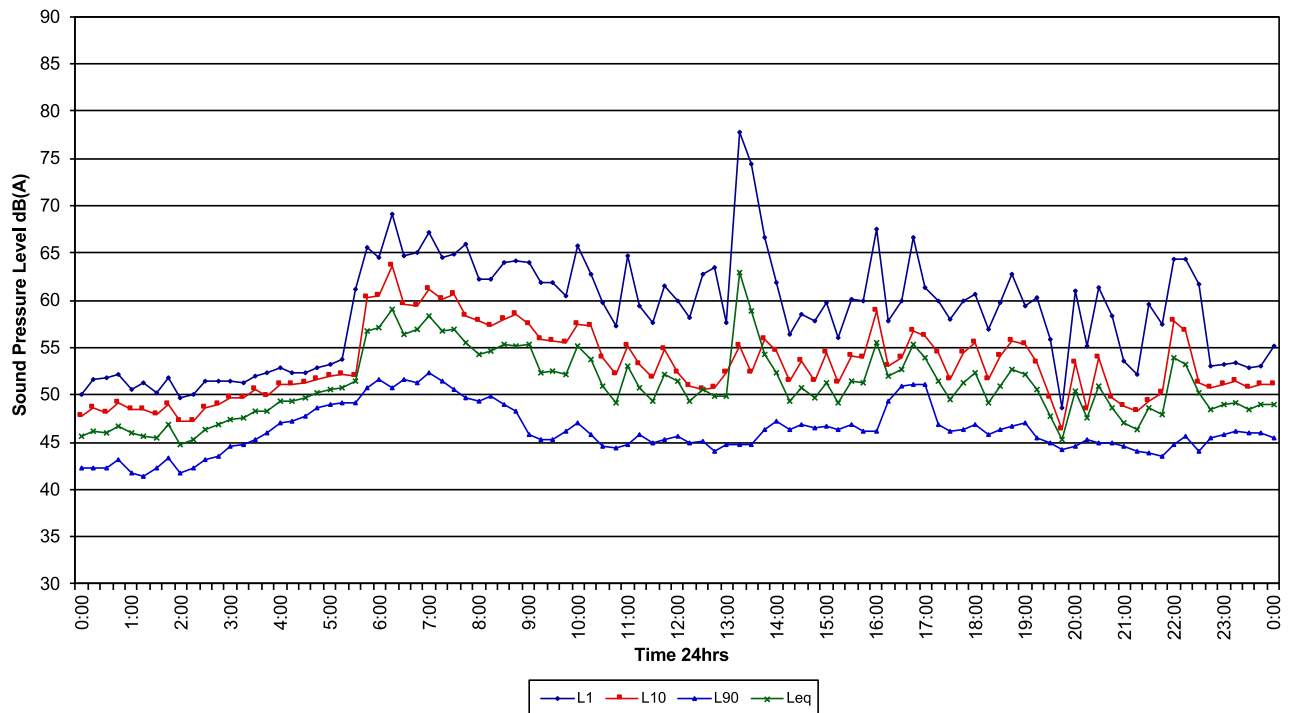



26 Dent St, Botany

Tuesday 8/5/18

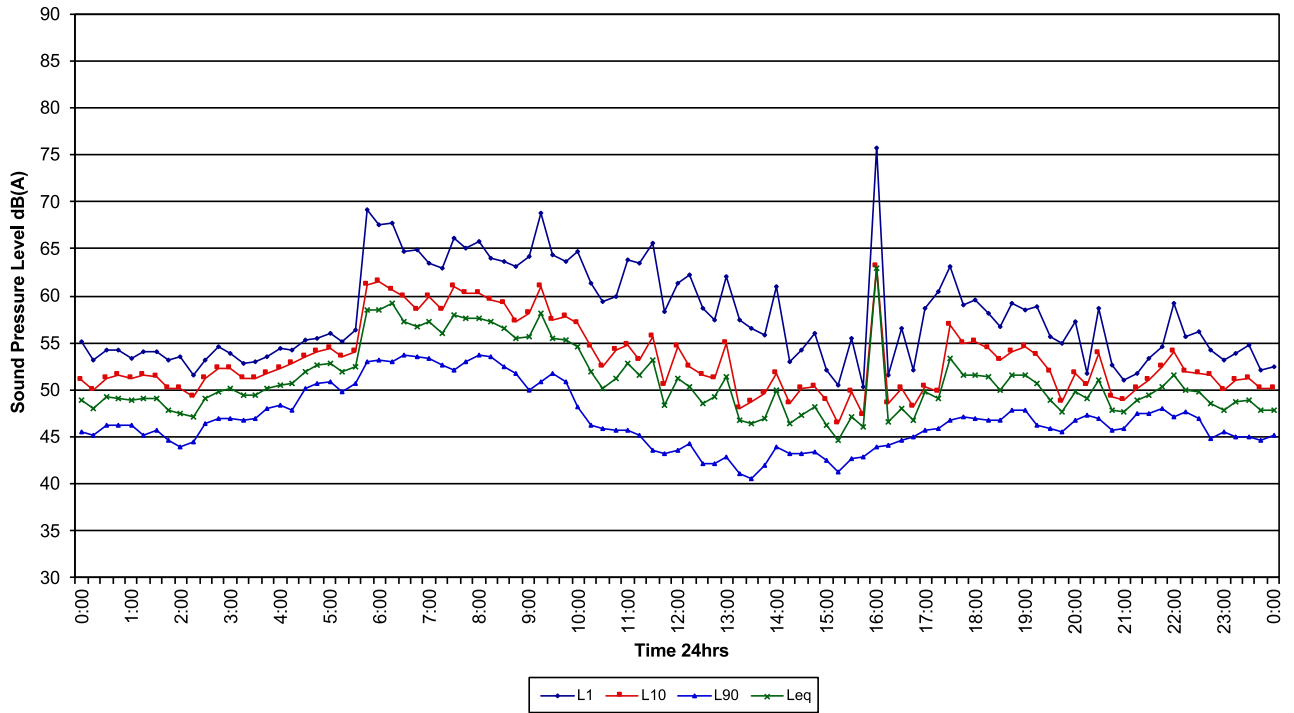

26 Dent St, Botany

Wednesday 9/5/18

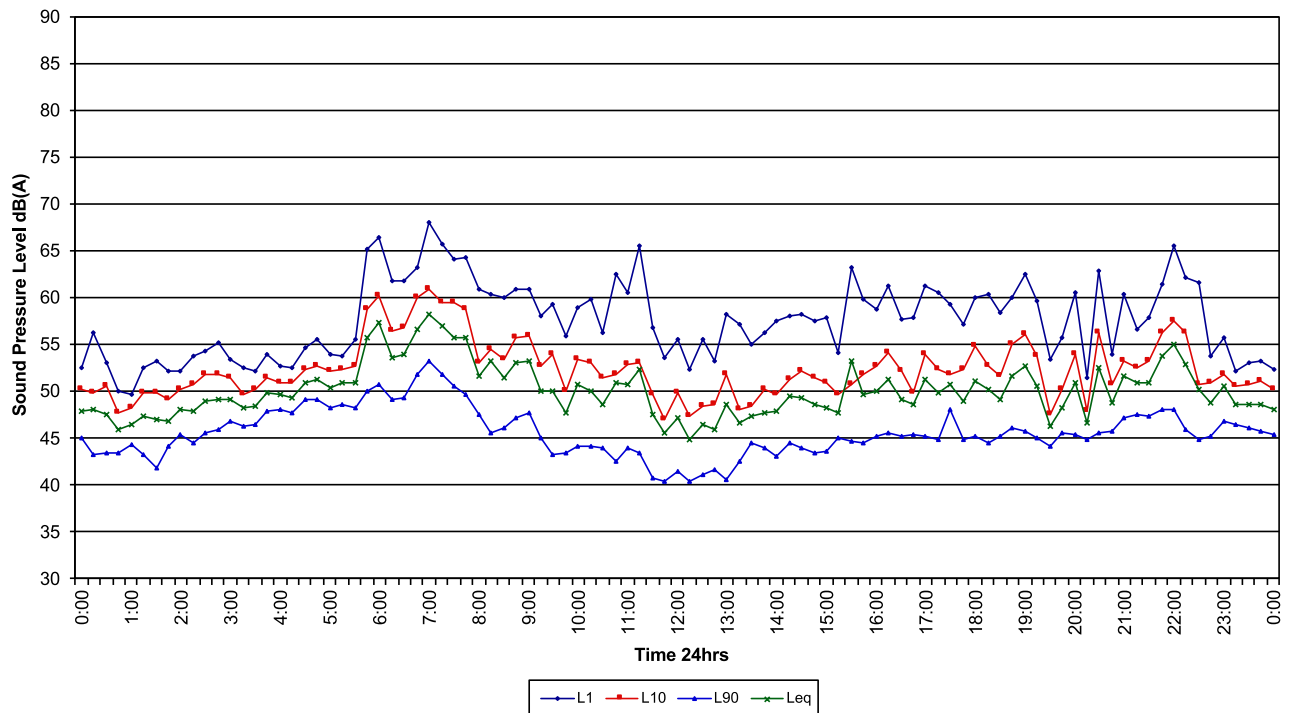



26 Dent St, Botany

Thursday 10/5/18

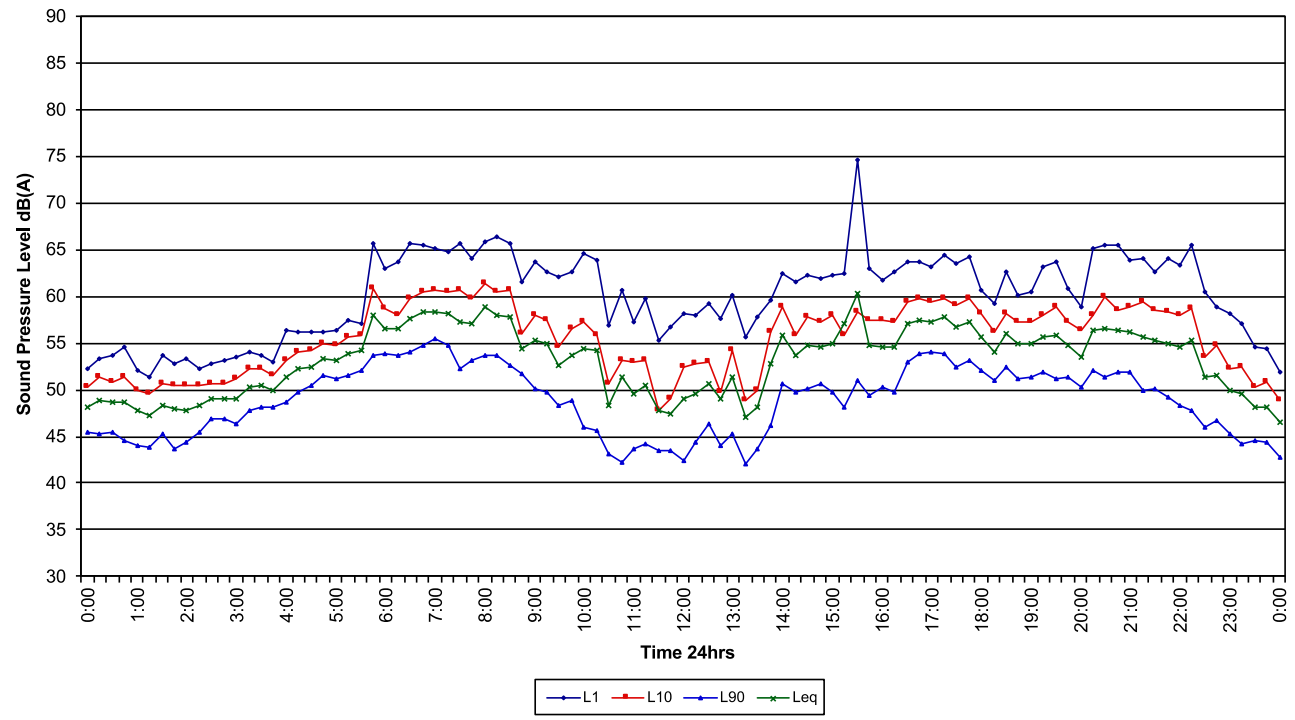

26 Dent St, Botany

Friday 11/5/18

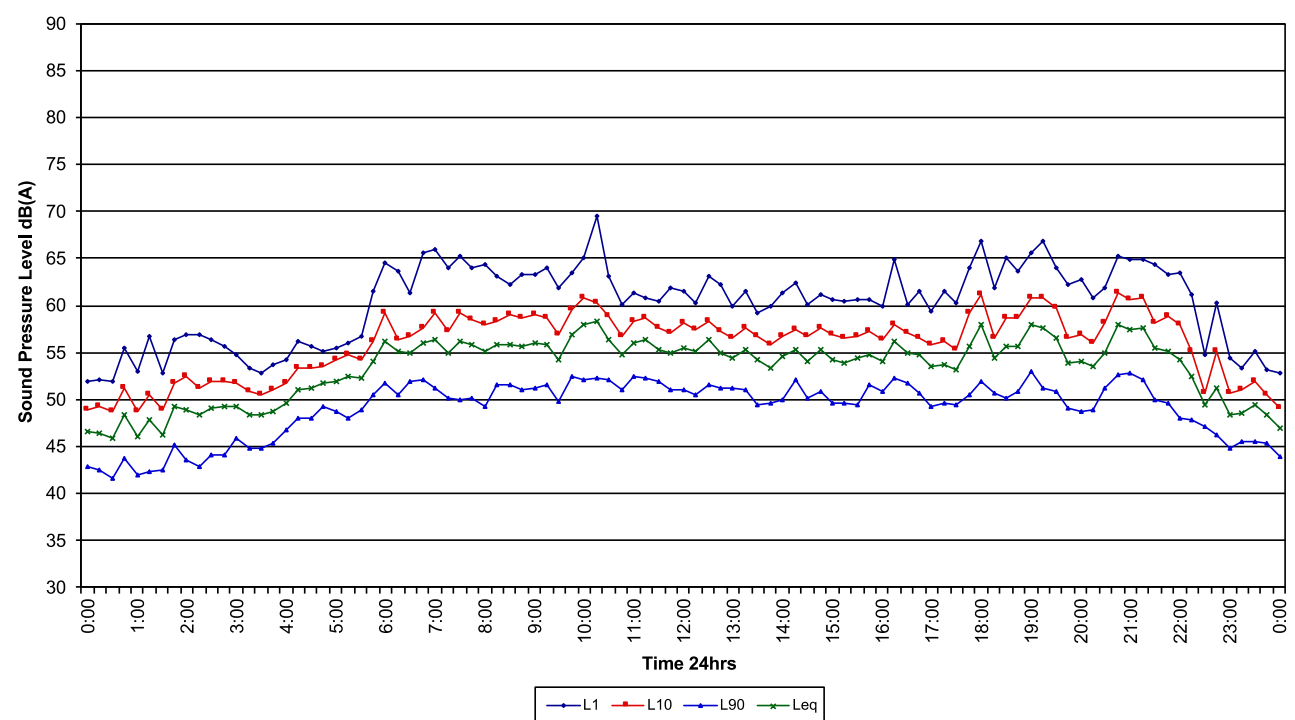



26 Dent St, Botany

Saturday 12/5/18

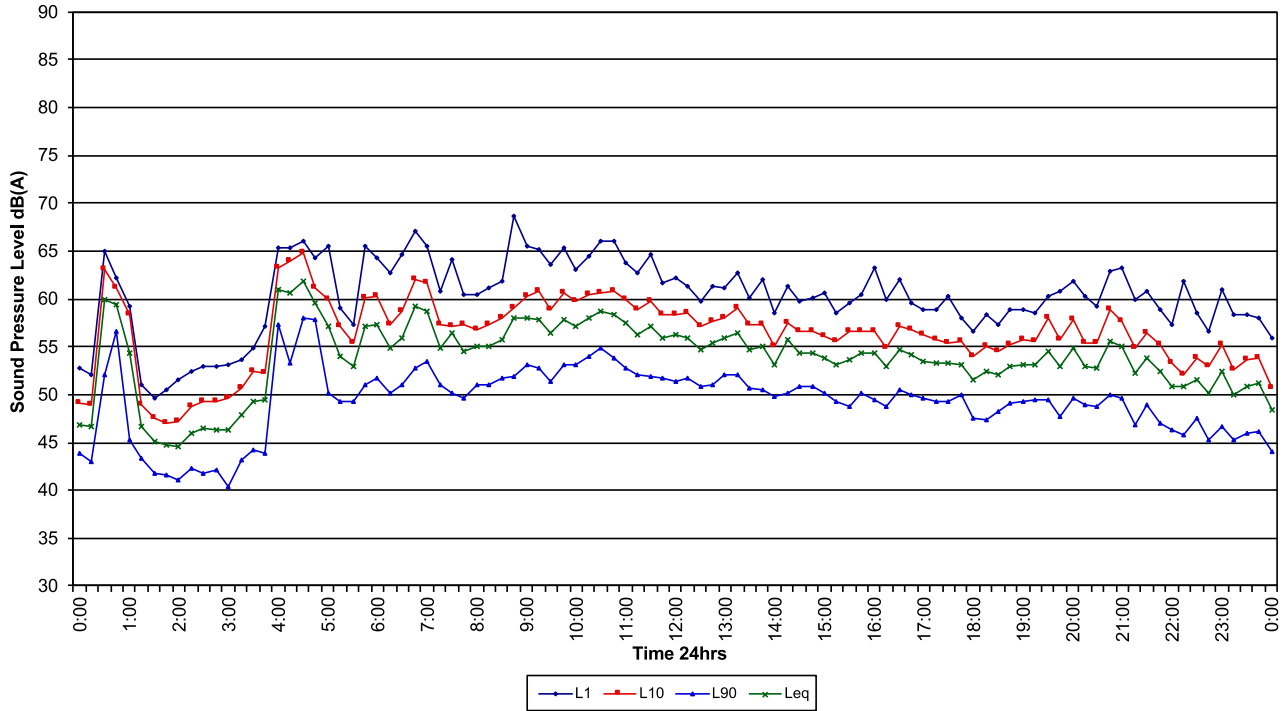

26 Dent St, Botany

Sunday 13/5/18

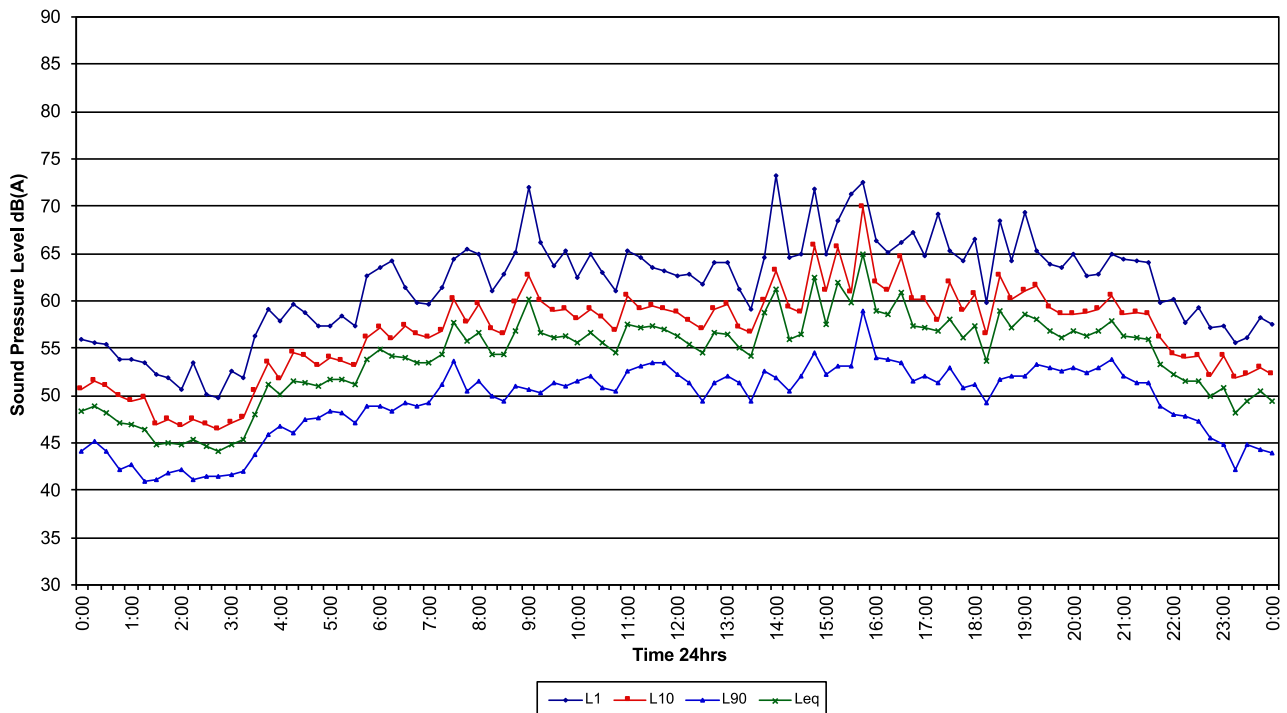



26 Dent St, Botany

Monday 14/5/18

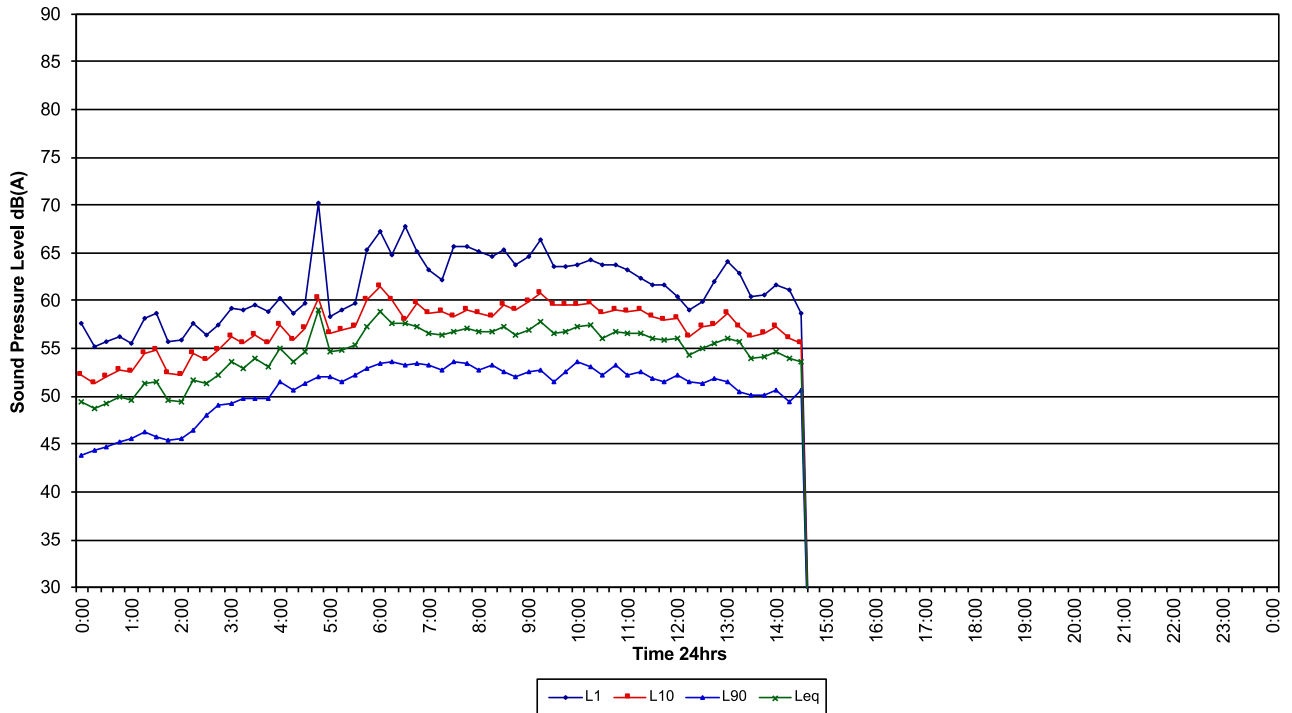



Appendix D – Unattended Logger Results – Botany Road

1424 Botany Rd, Botany

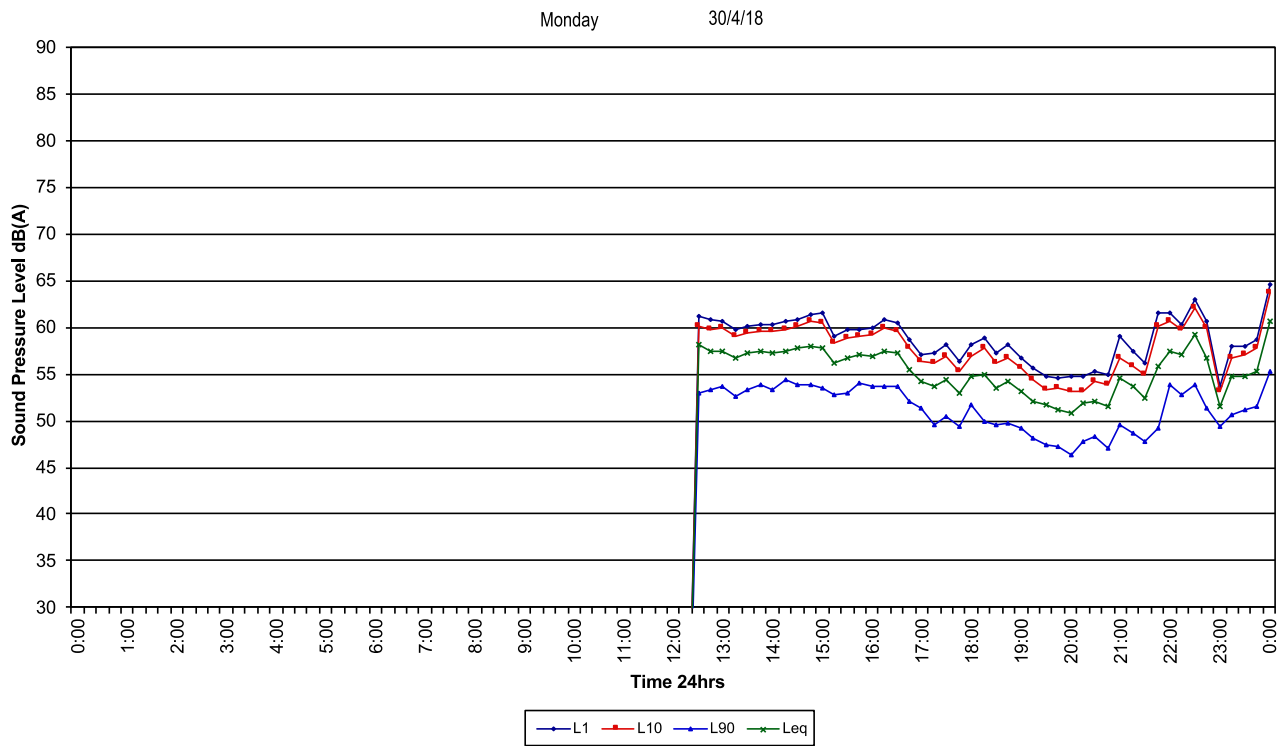

1424 Botany Rd, Botany

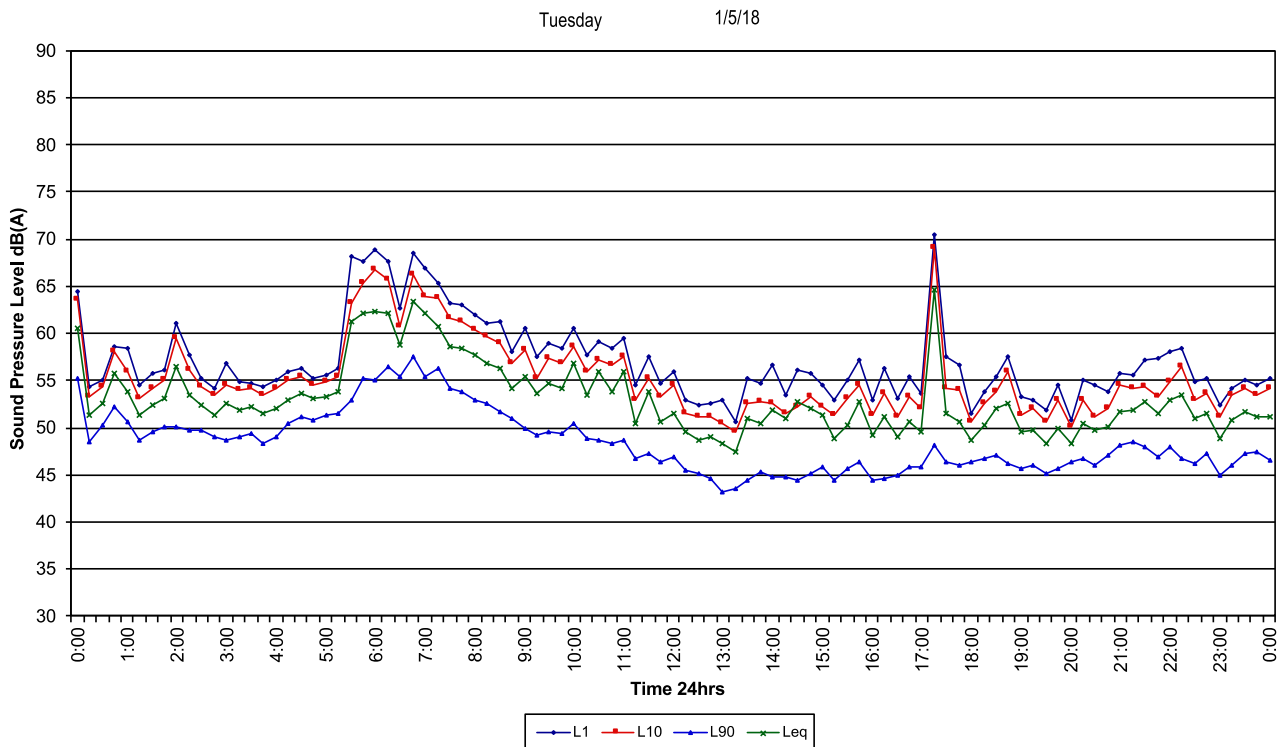



1424 Botany Rd, Botany

Wednesday 2/5/18

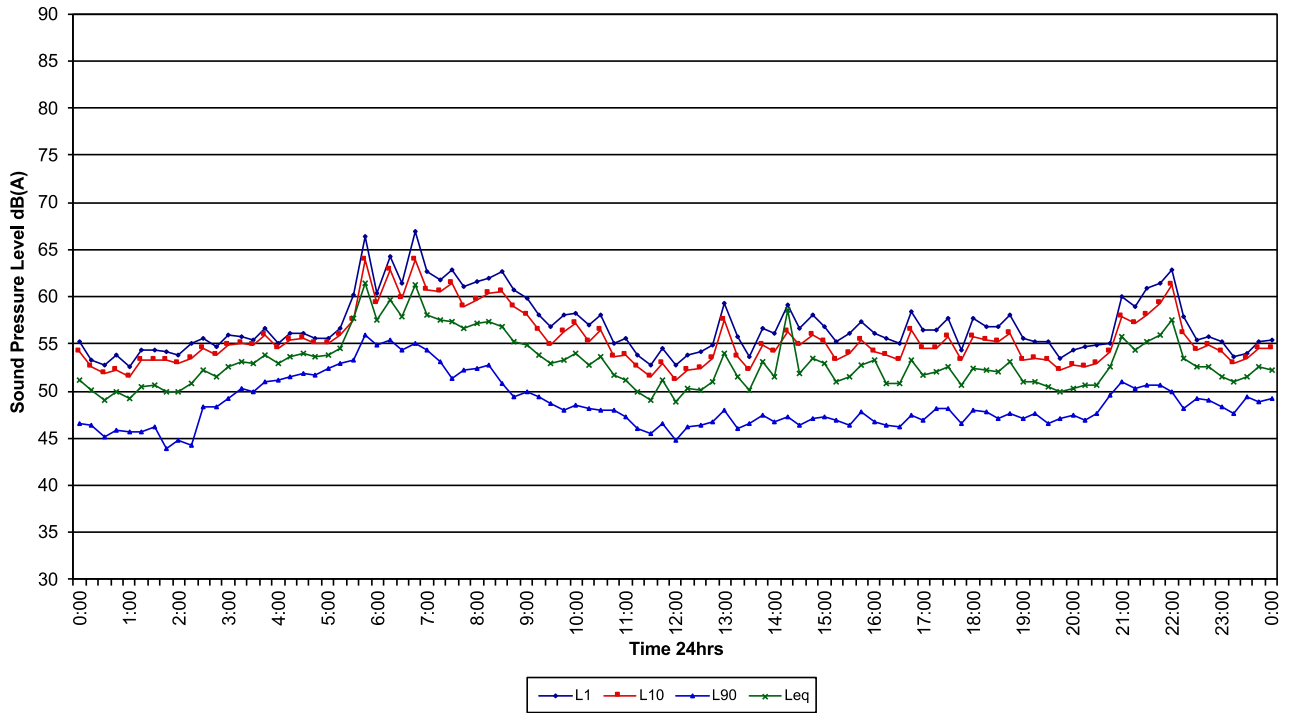

1424 Botany Rd, Botany

Thursday 3/5/18

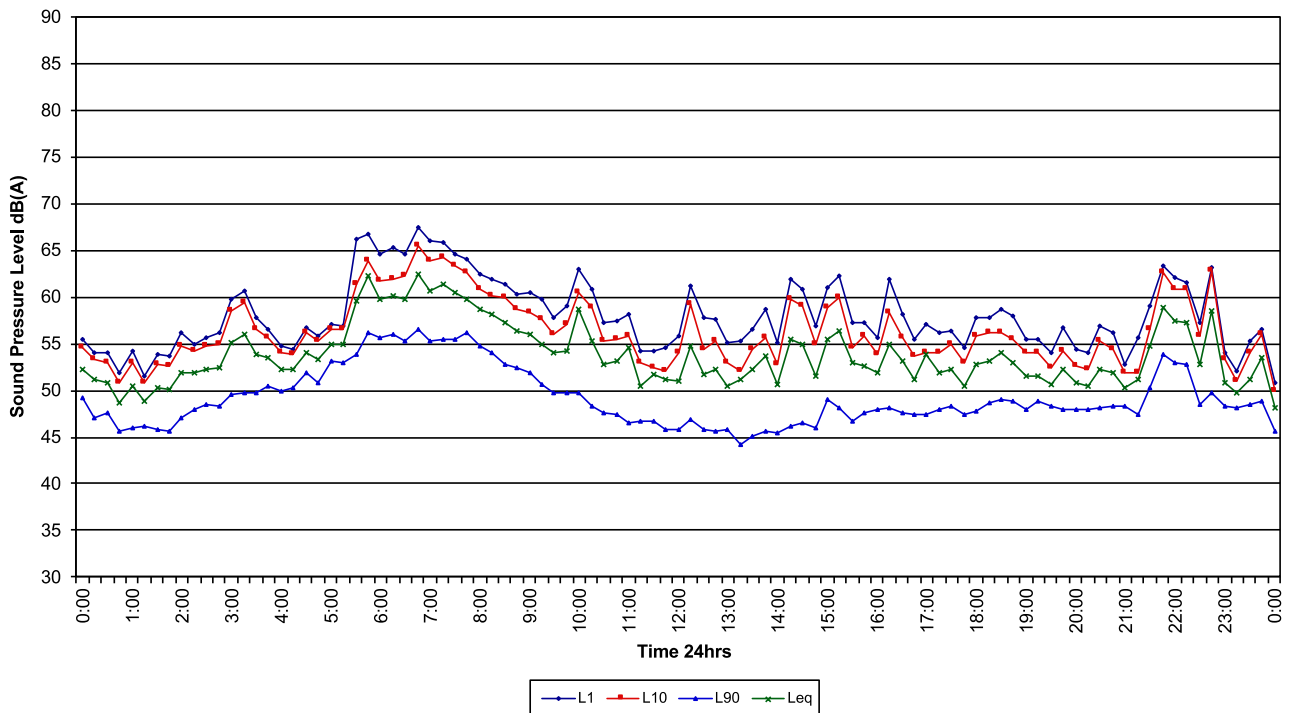



1424 Botany Rd, Botany

Friday 4/5/18

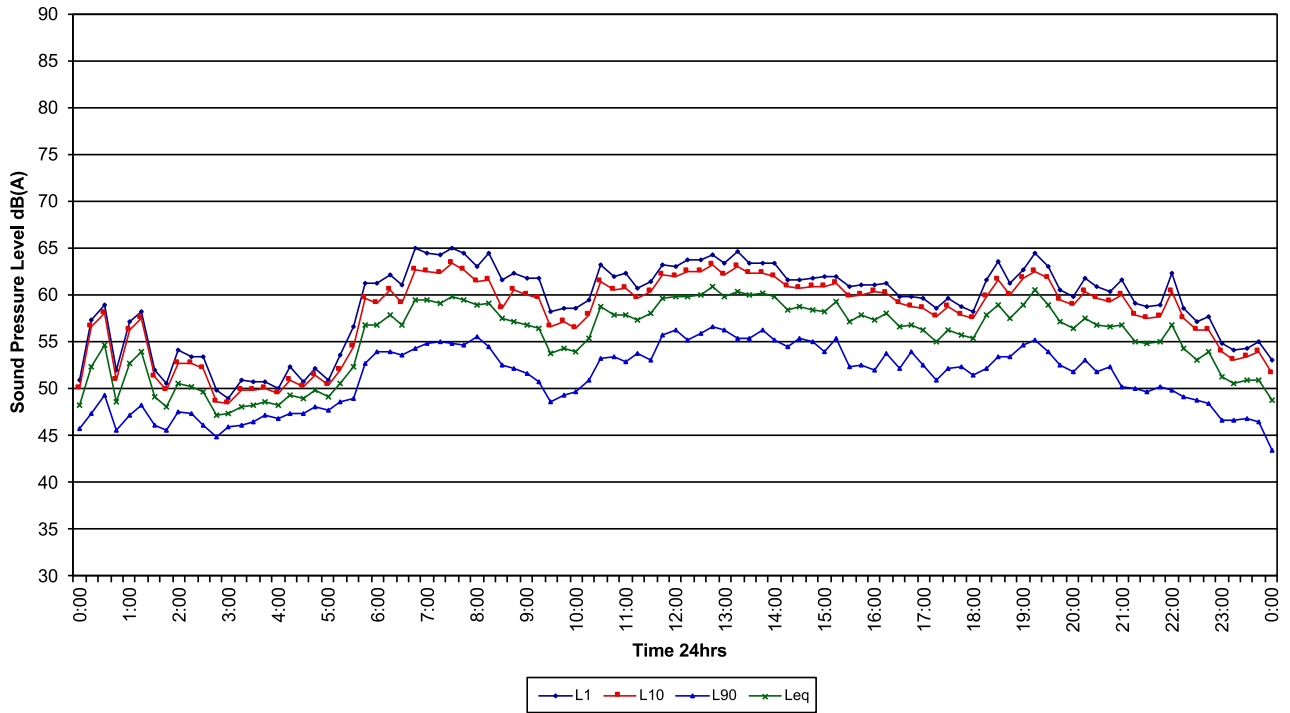

1424 Botany Rd, Botany

Saturday 5/5/18

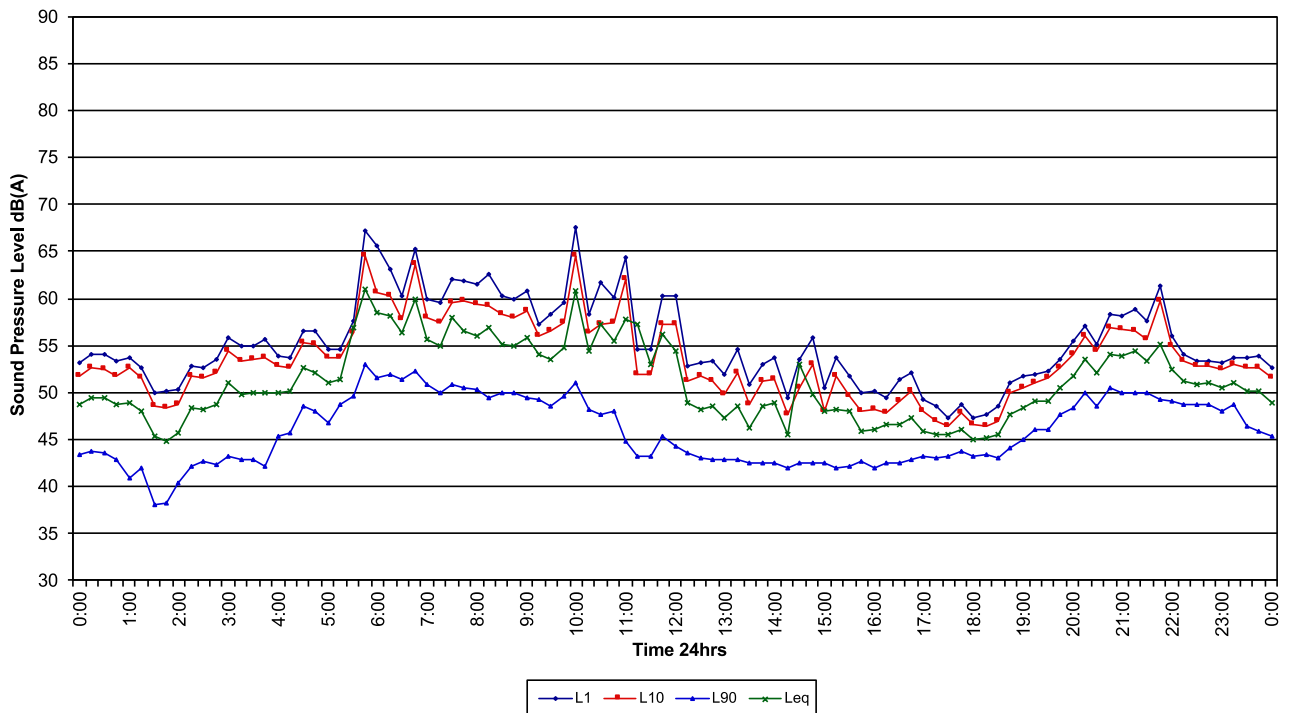



1424 Botany Rd, Botany

Sunday 6/5/18

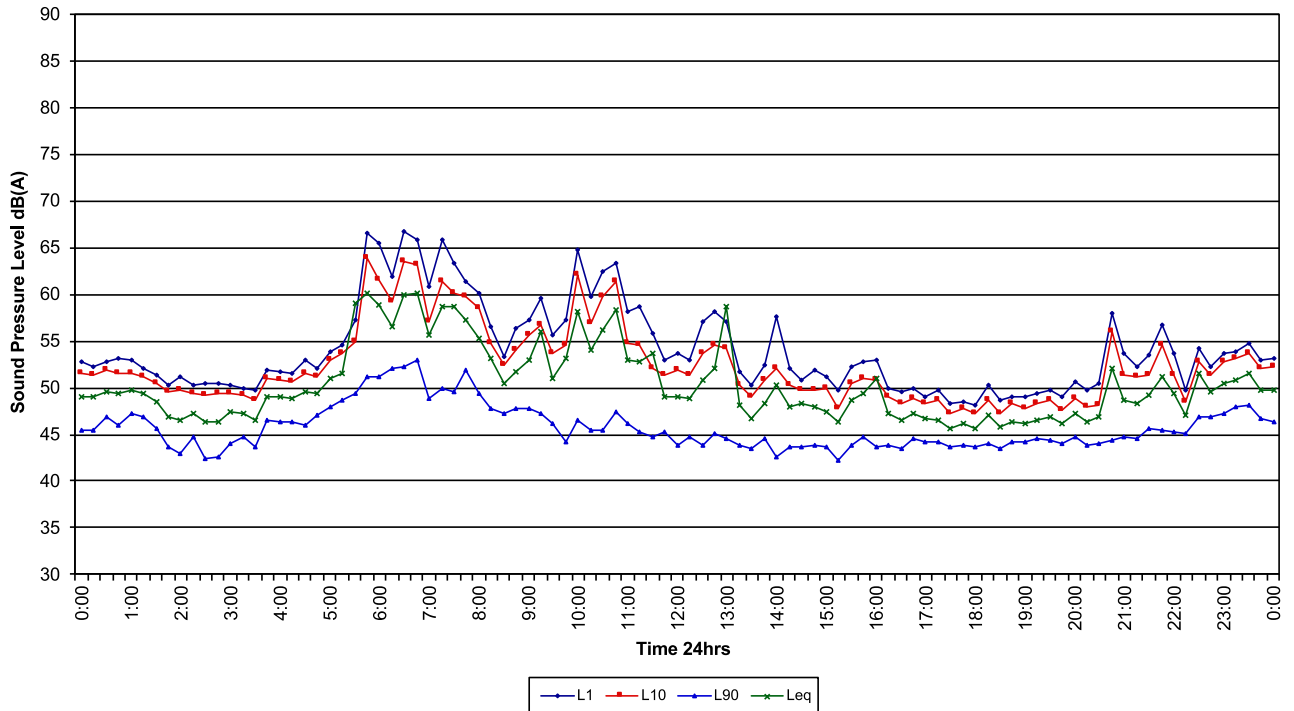

1424 Botany Rd, Botany

Monday 7/5/18

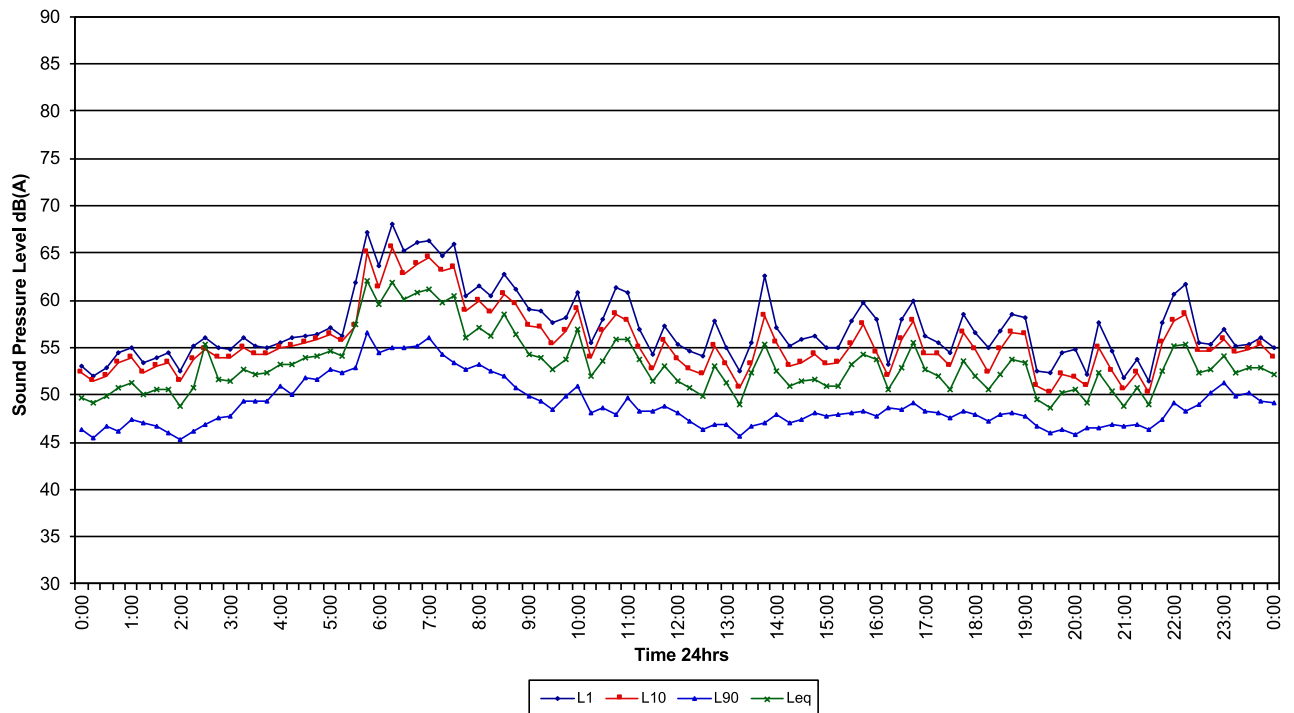

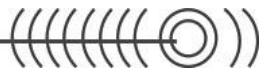

1424 Botany Rd, Botany

Tuesday 8/5/18

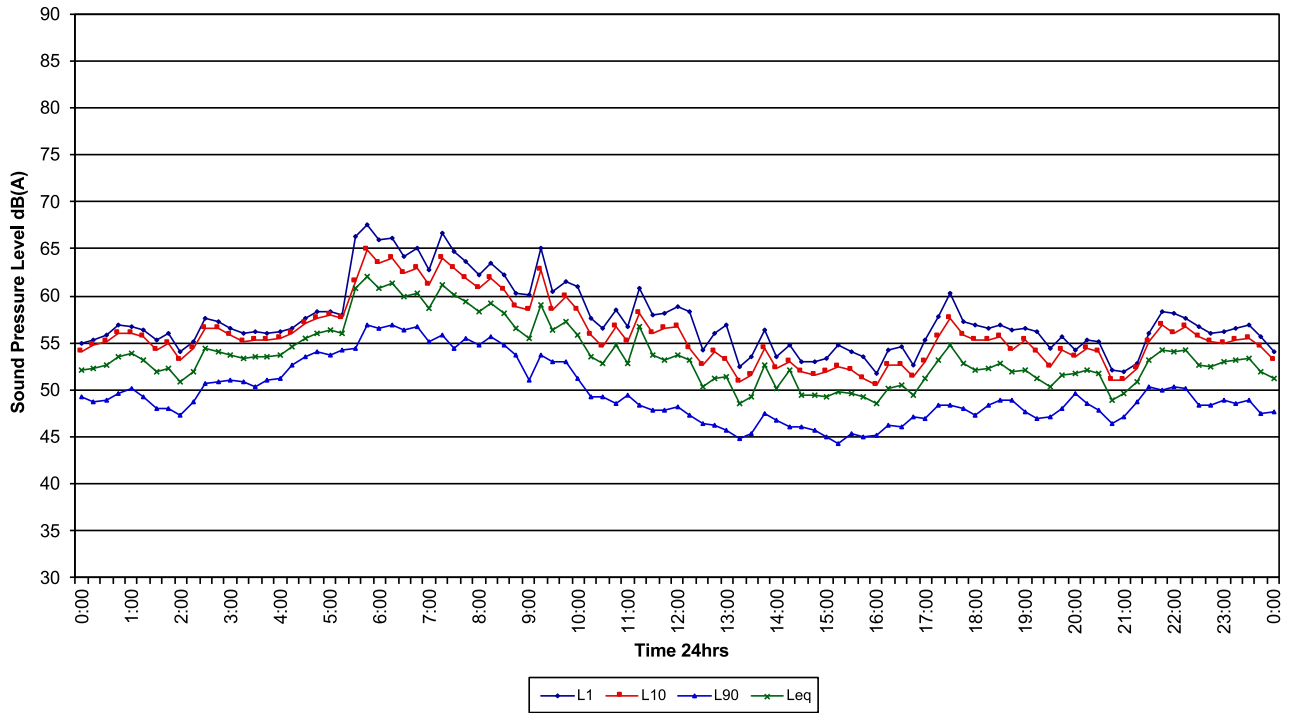

1424 Botany Rd, Botany

Wednesday 9/5/18

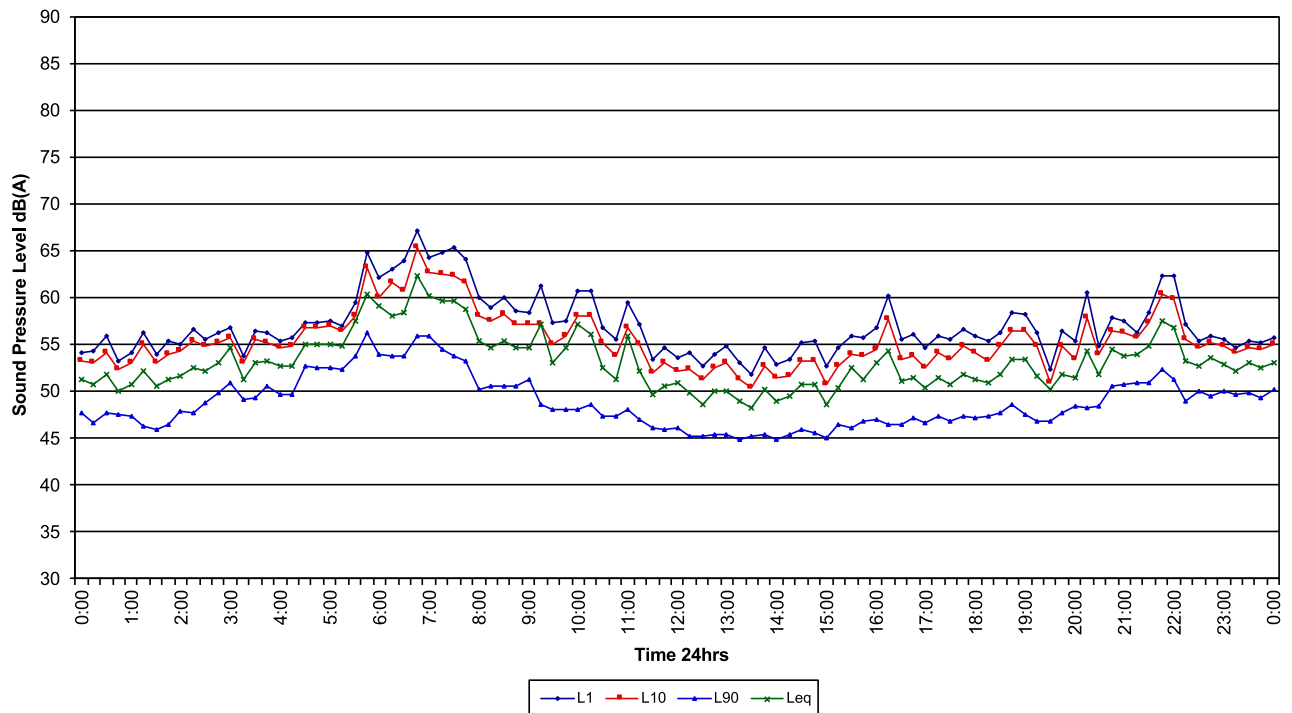



1424 Botany Rd, Botany

Thursday 10/5/18

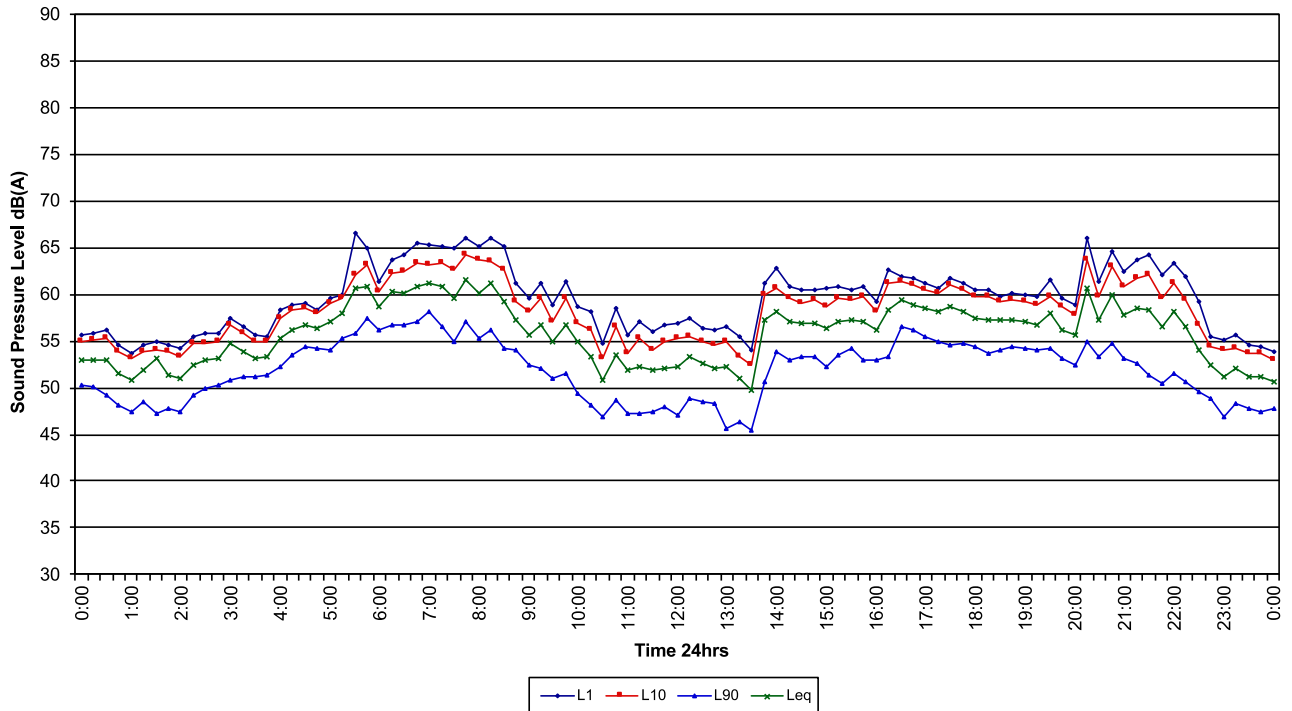

1424 Botany Rd, Botany

Friday 11/5/18

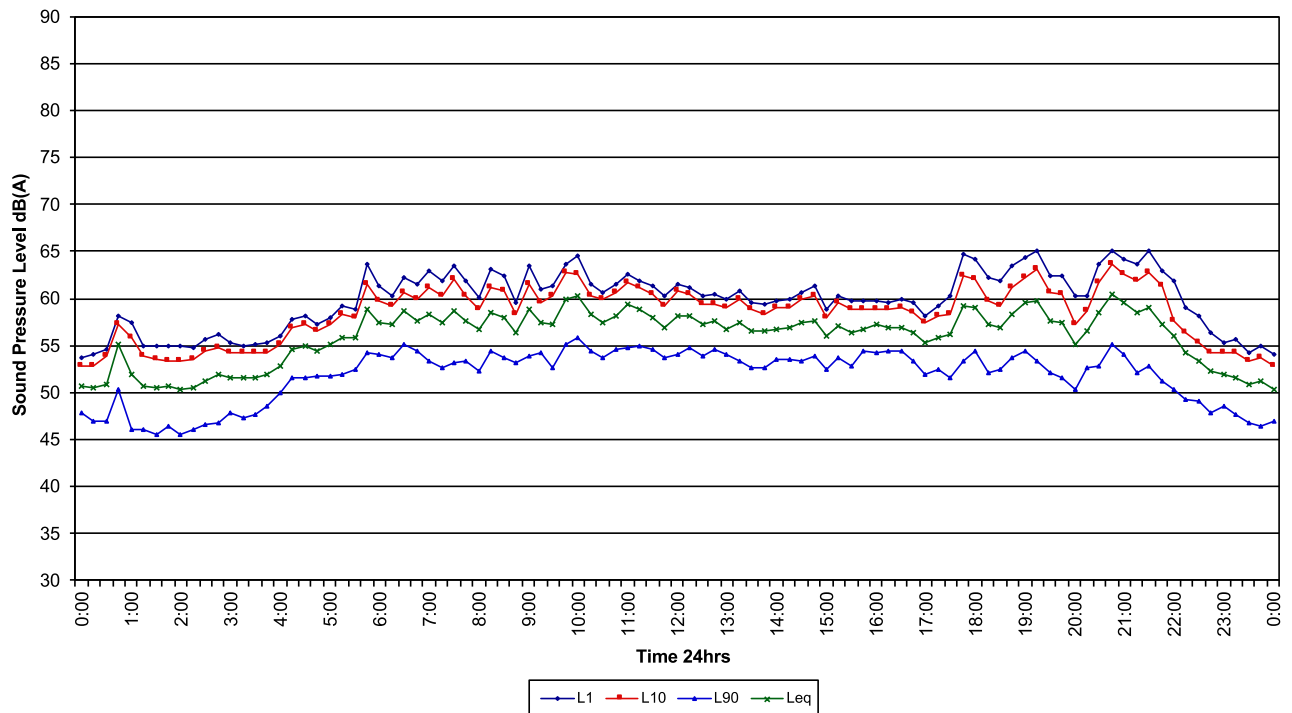



1424 Botany Rd, Botany

Saturday 12/5/18

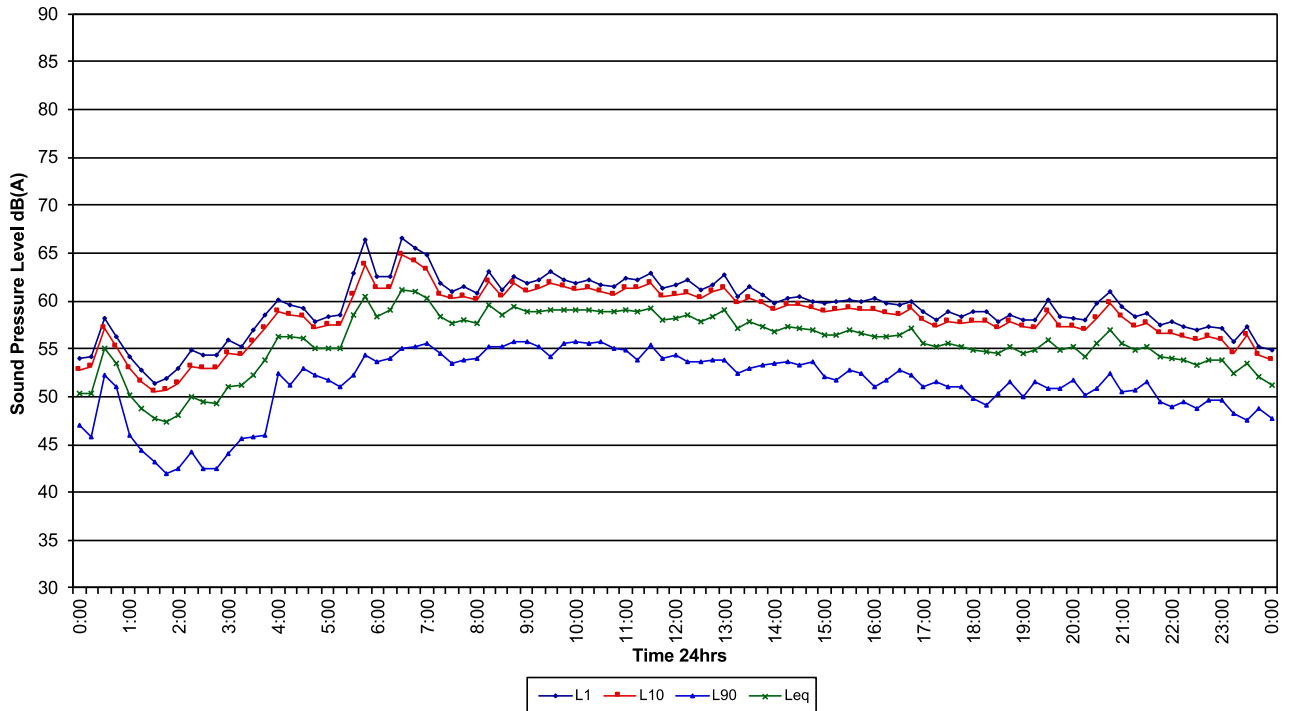

1424 Botany Rd, Botany

Sunday 13/5/18

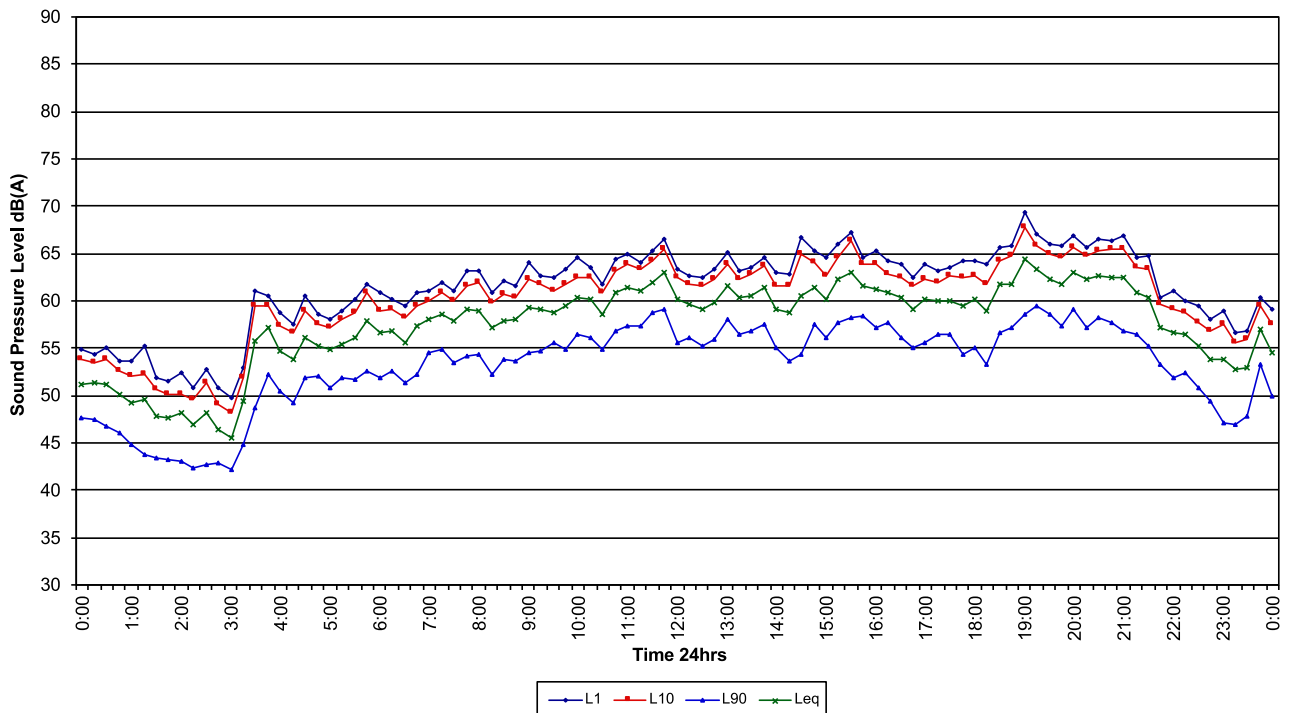



1424 Botany Rd, Botany

Monday 14/5/18

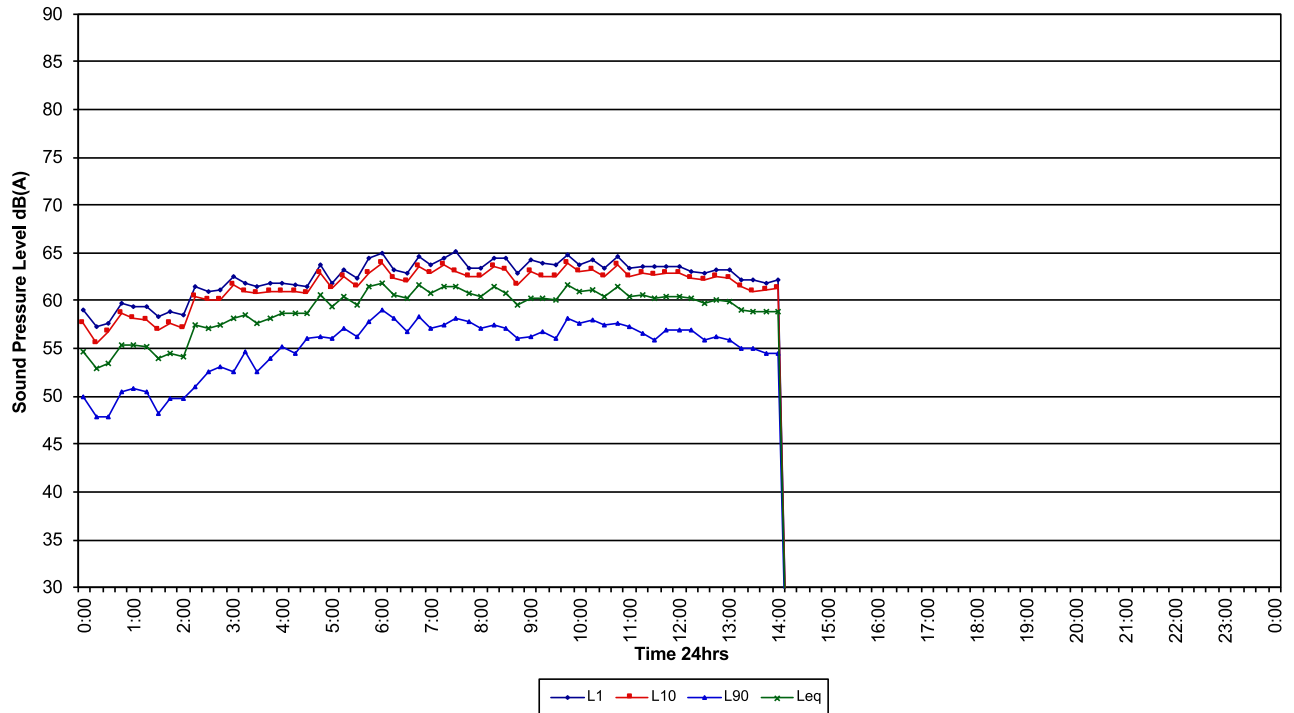



Appendix E – Unattended Logger Results – Australia Avenue

80 Australia Ave, Matraville

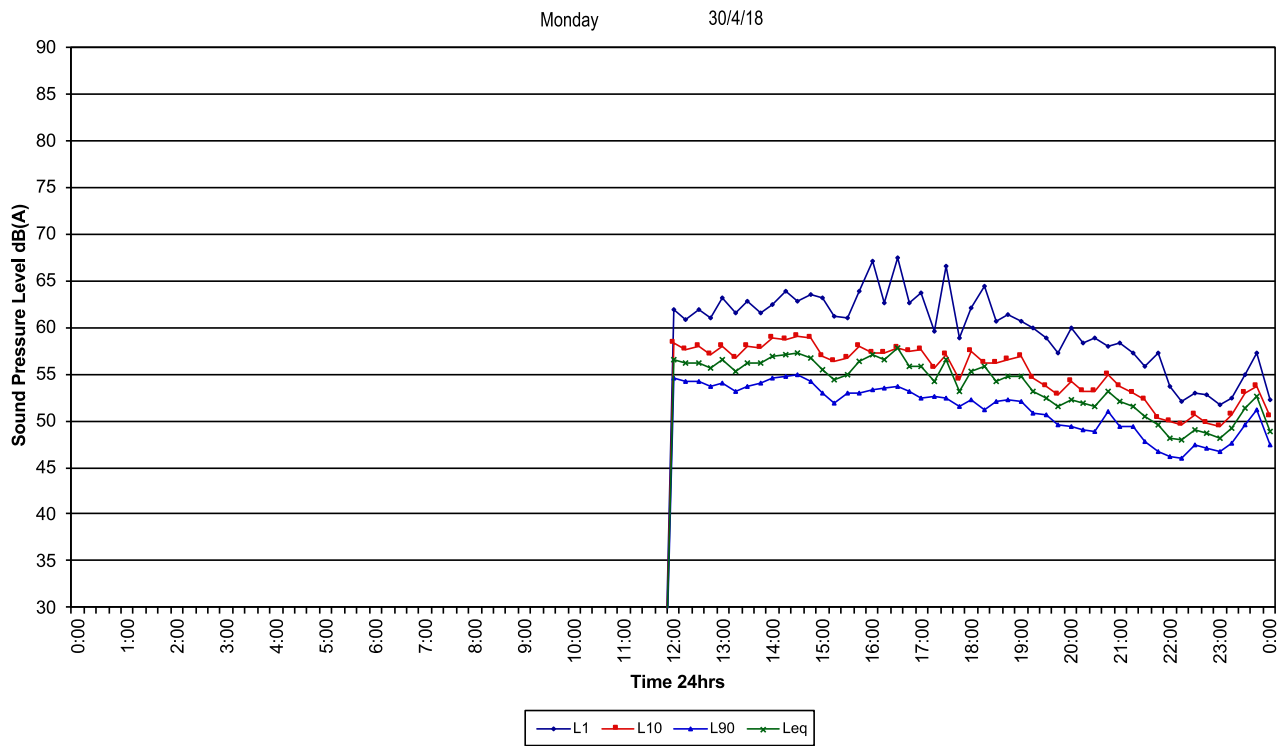

80 Australia Ave, Matraville

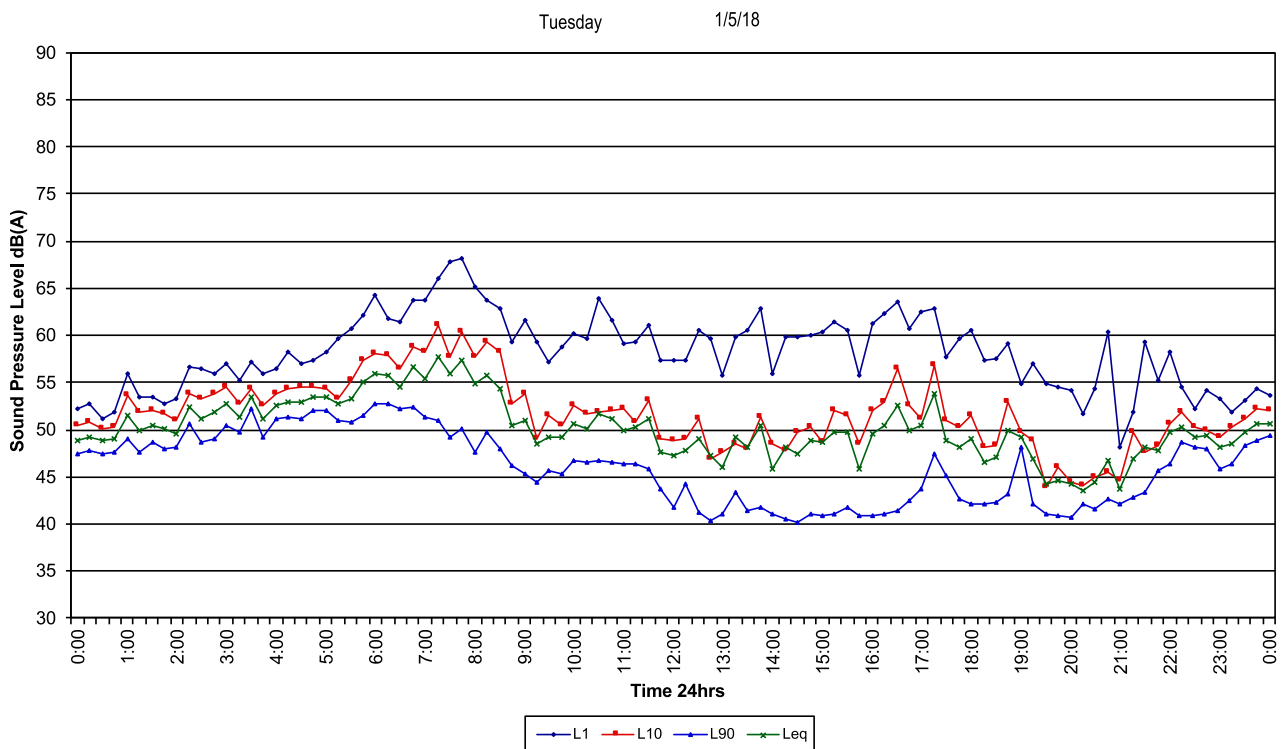



80 Australia Ave, Matraville

Wednesday 2/5/18

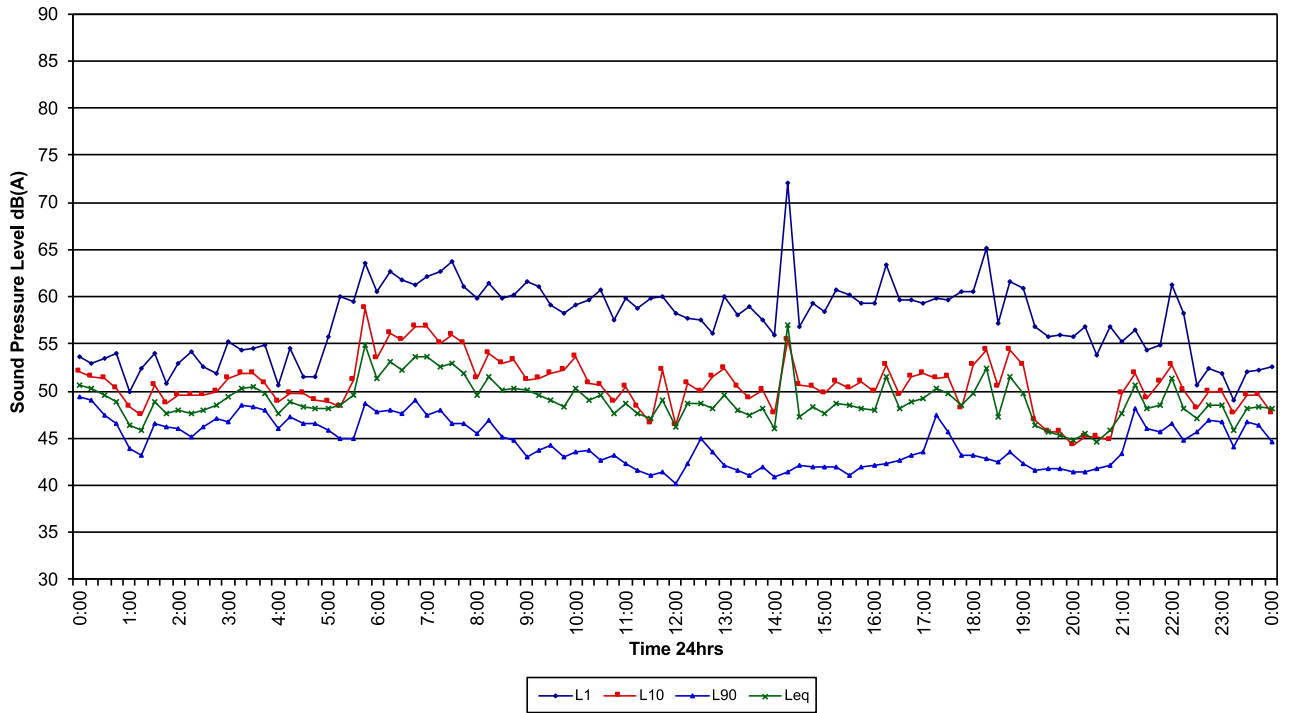

80 Australia Ave, Matraville

Thursday 3/5/18

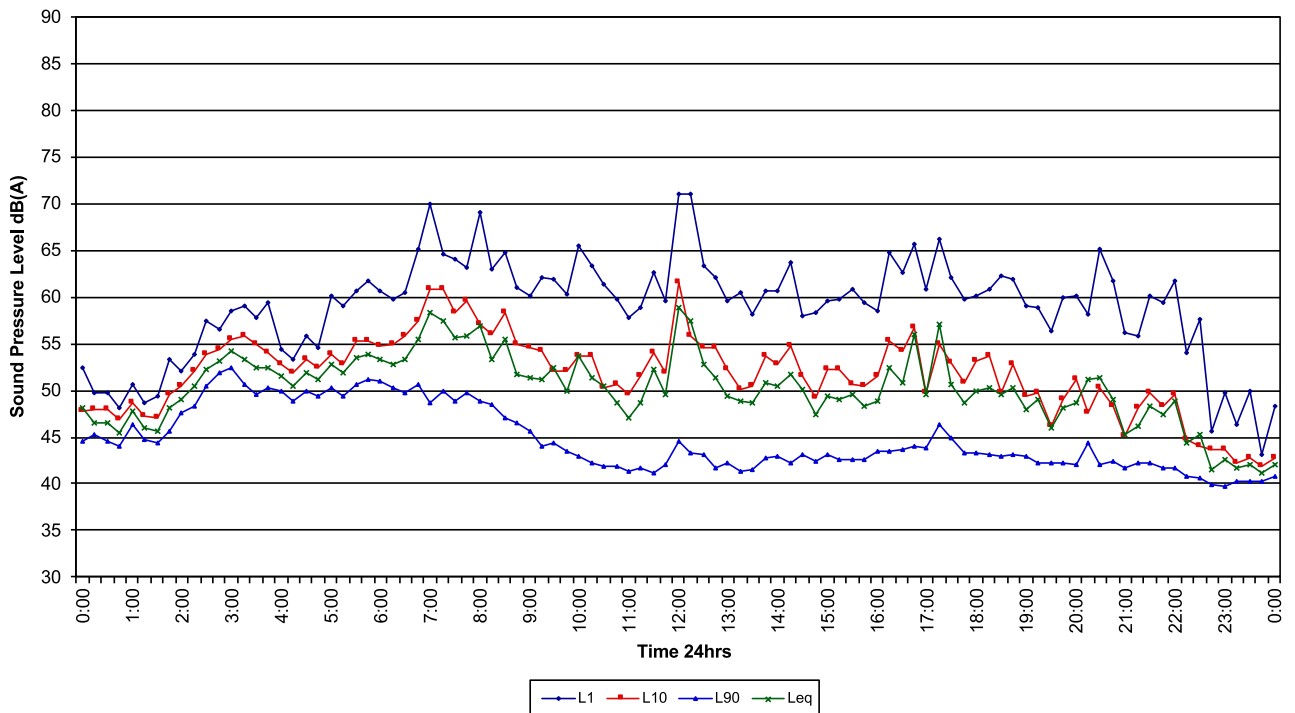



80 Australia Ave, Matraville

Friday 4/5/18

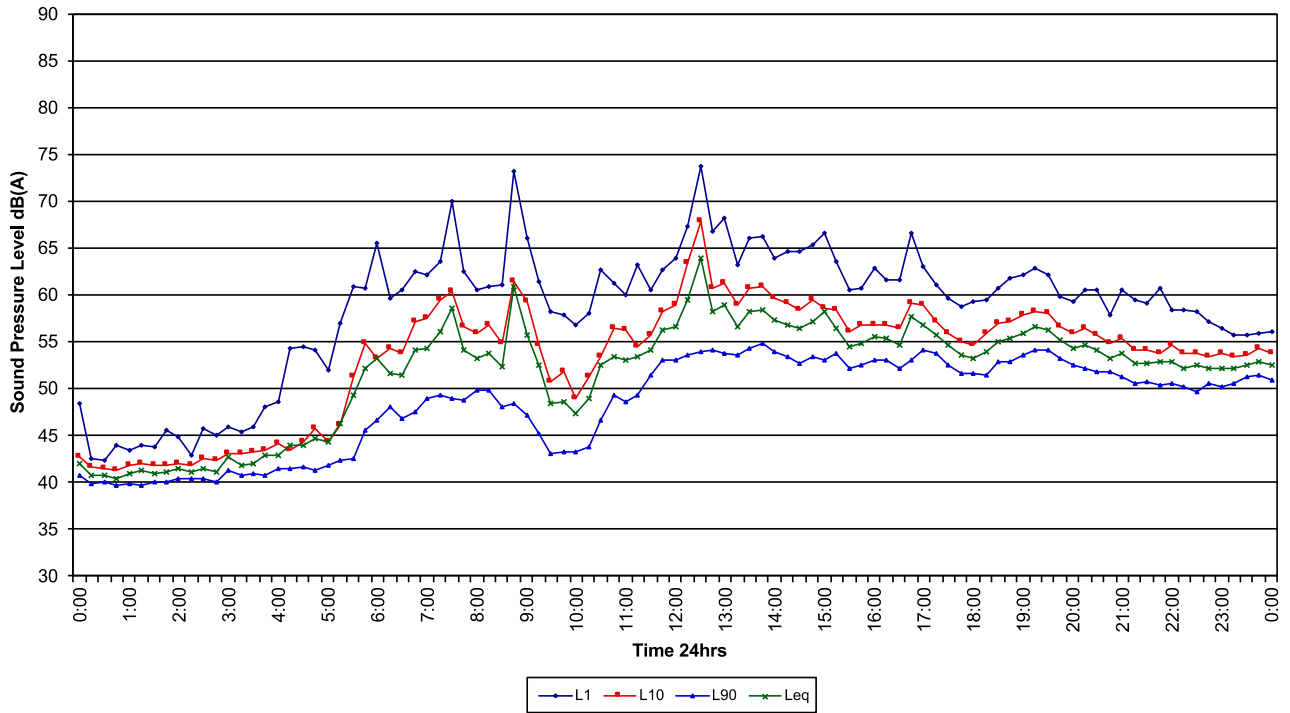

80 Australia Ave, Matraville

Saturday 5/5/18

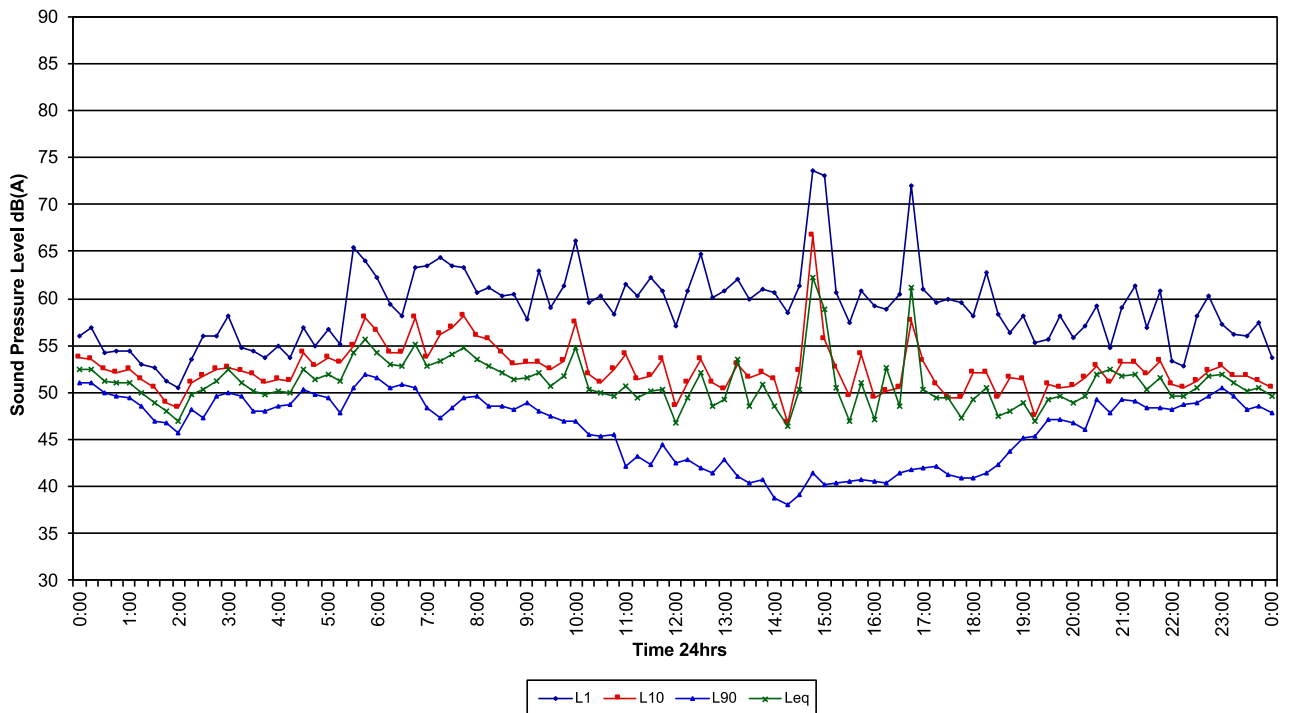



80 Australia Ave, Matraville

Sunday 6/5/18

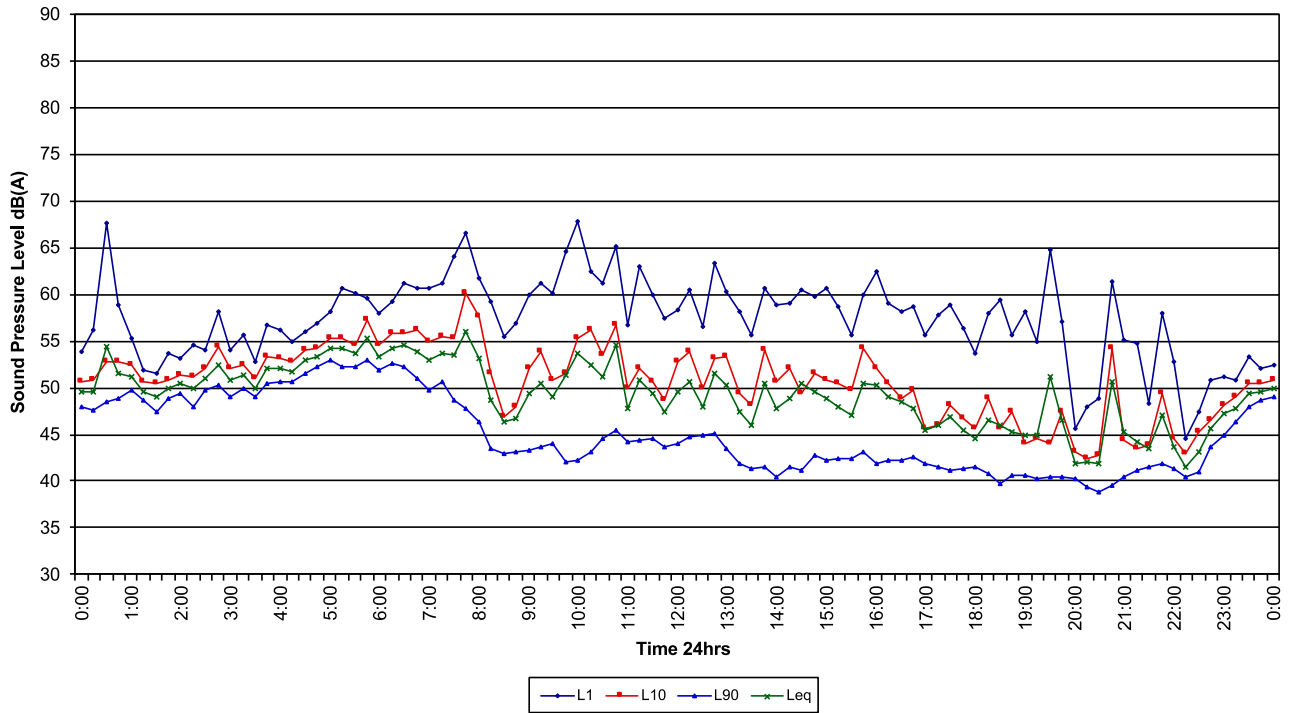

80 Australia Ave, Matraville

Monday 7/5/18

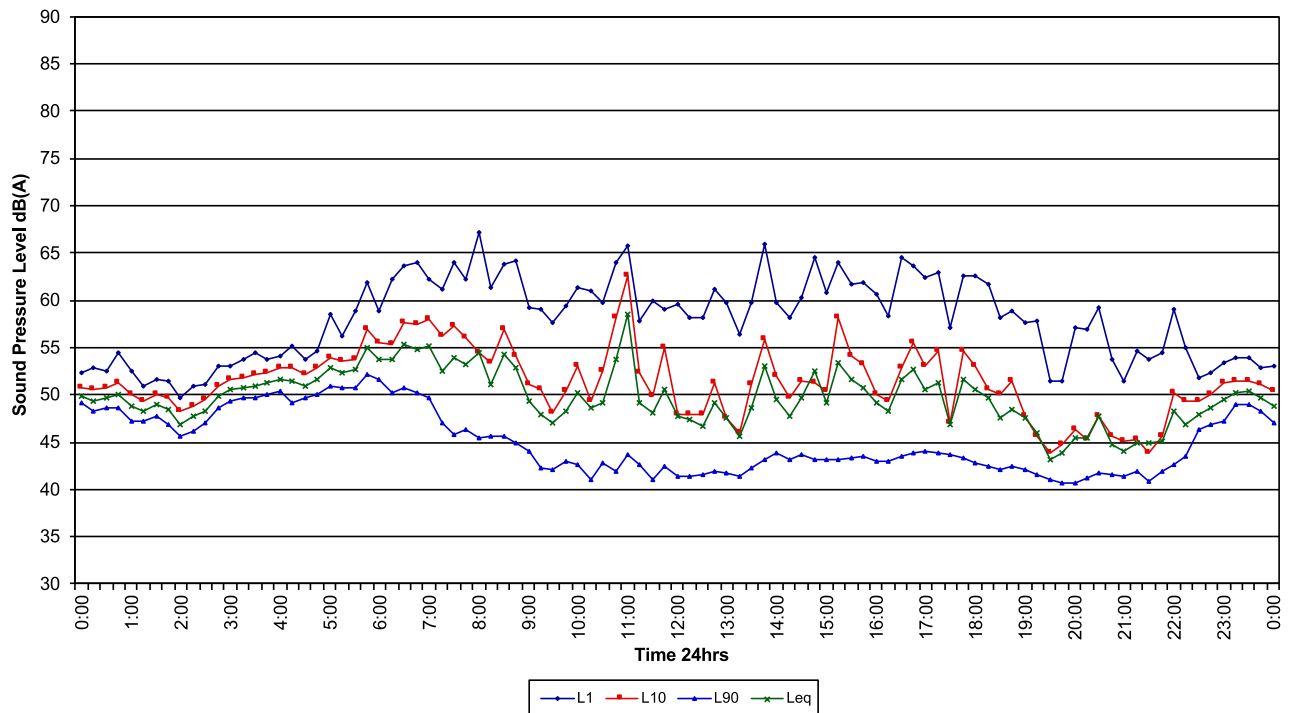



80 Australia Ave, Matraville

Tuesday 8/5/18

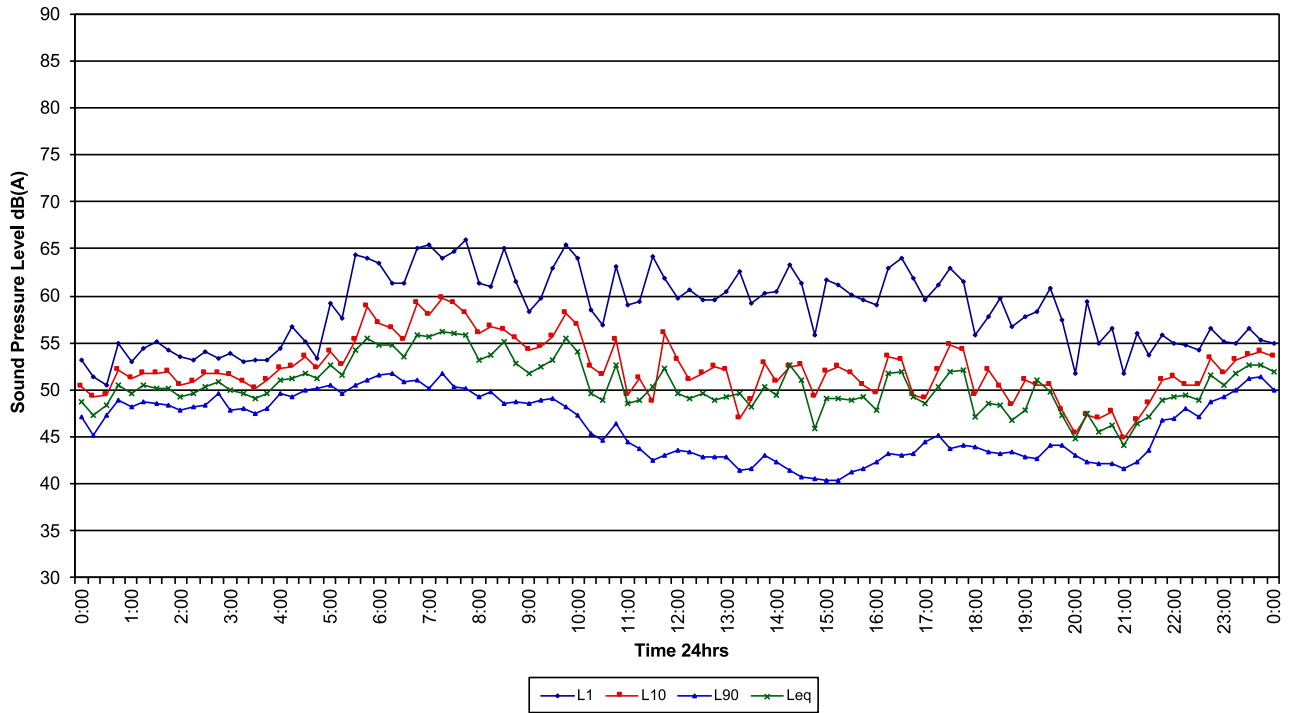

80 Australia Ave, Matraville

Wednesday 9/5/18

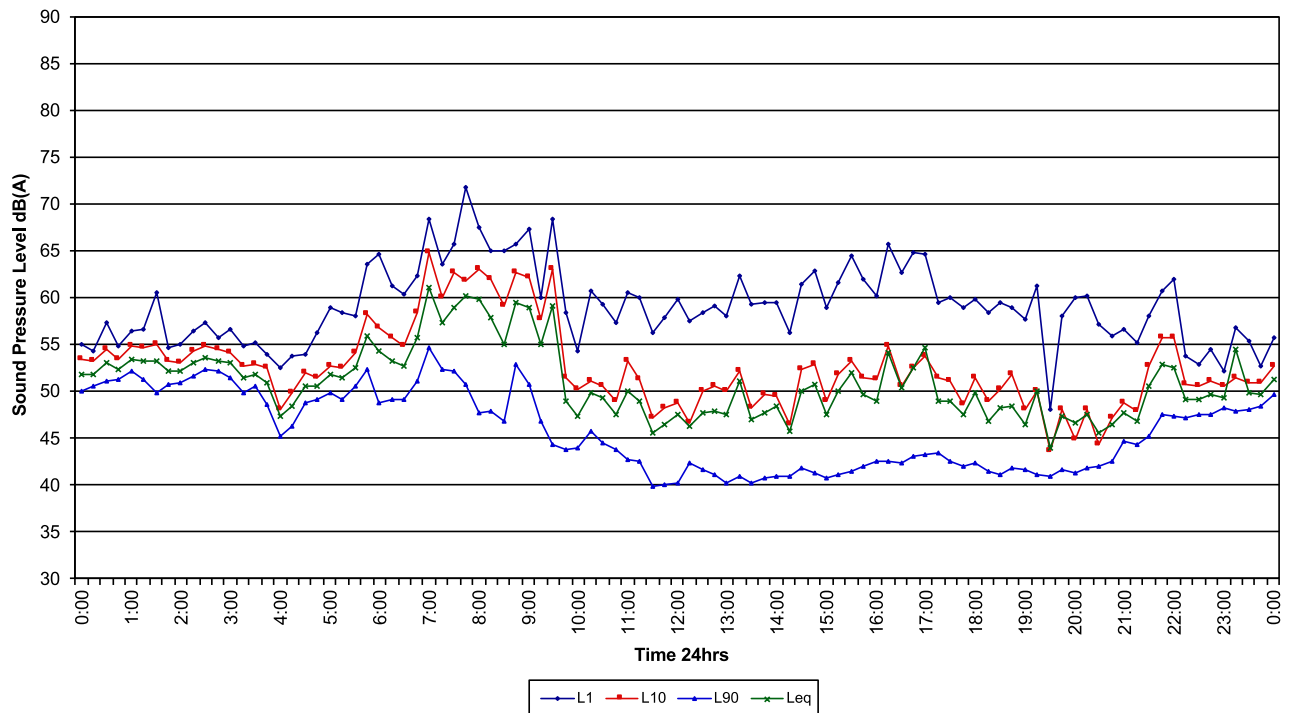



80 Australia Ave, Matraville

Thursday 10/5/18

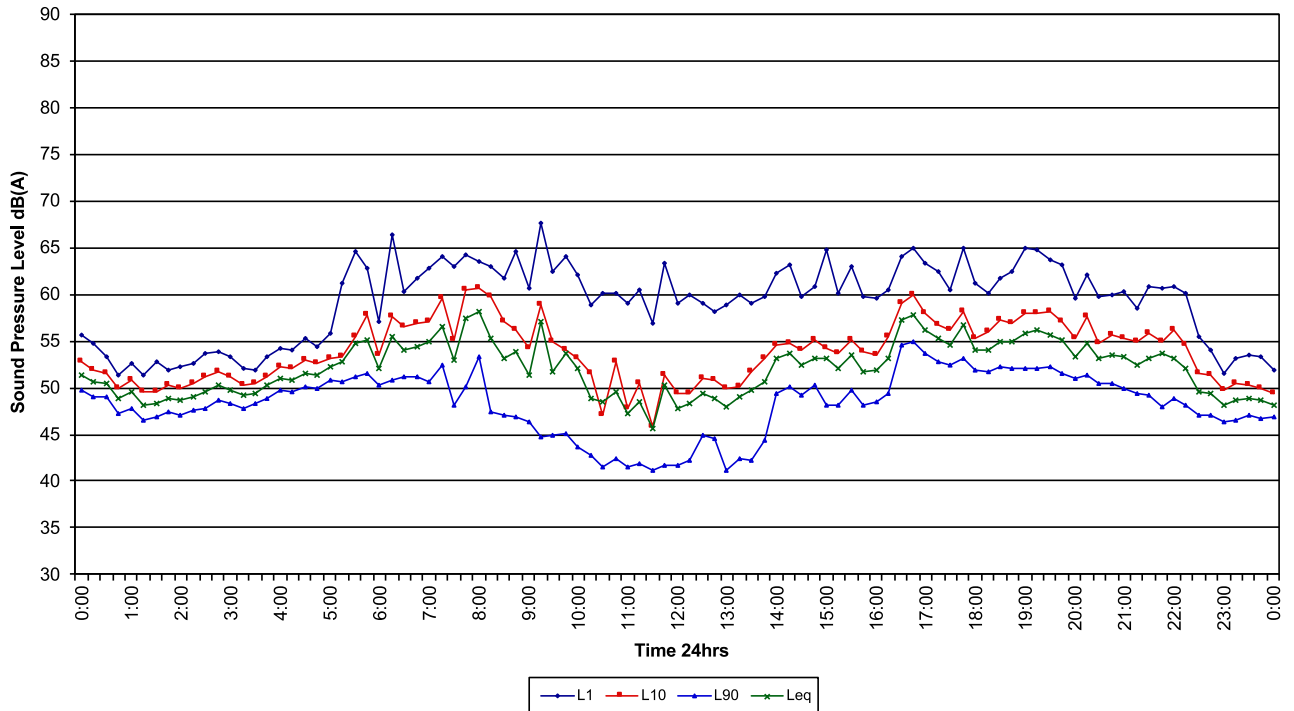

80 Australia Ave, Matraville

Friday 11/5/18

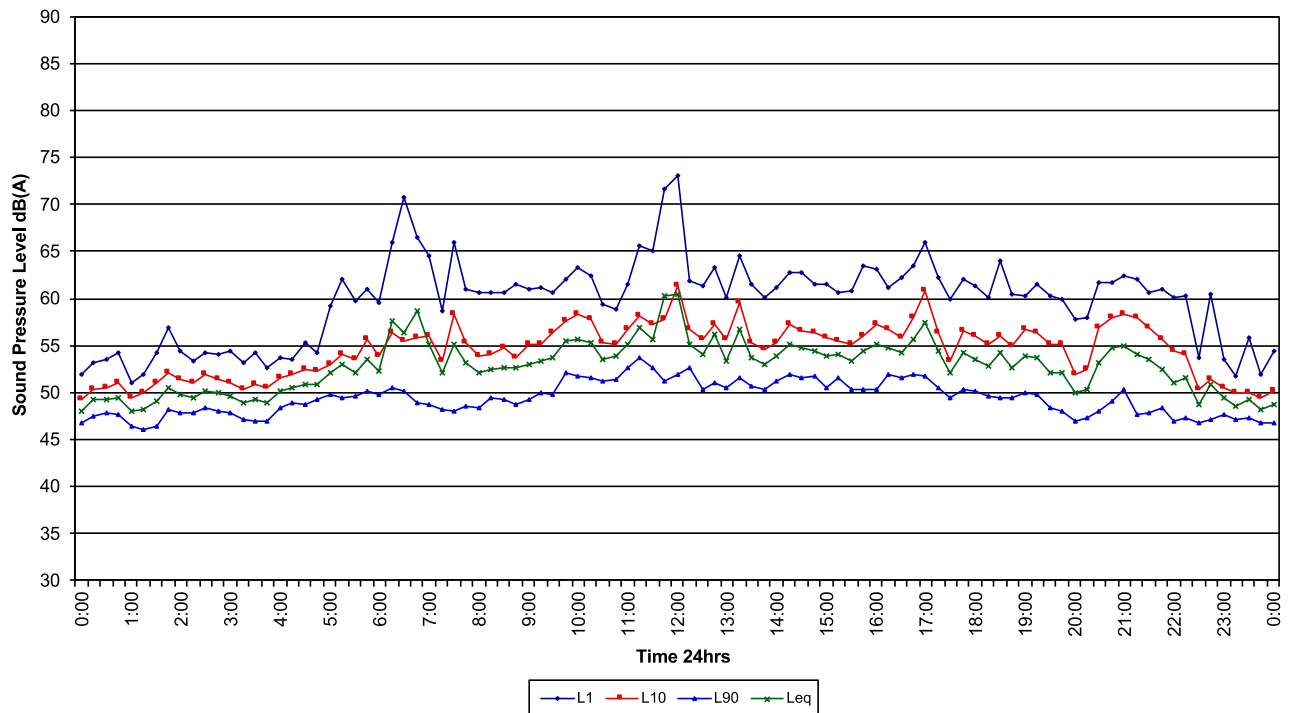



80 Australia Ave, Matraville

Saturday 12/5/18

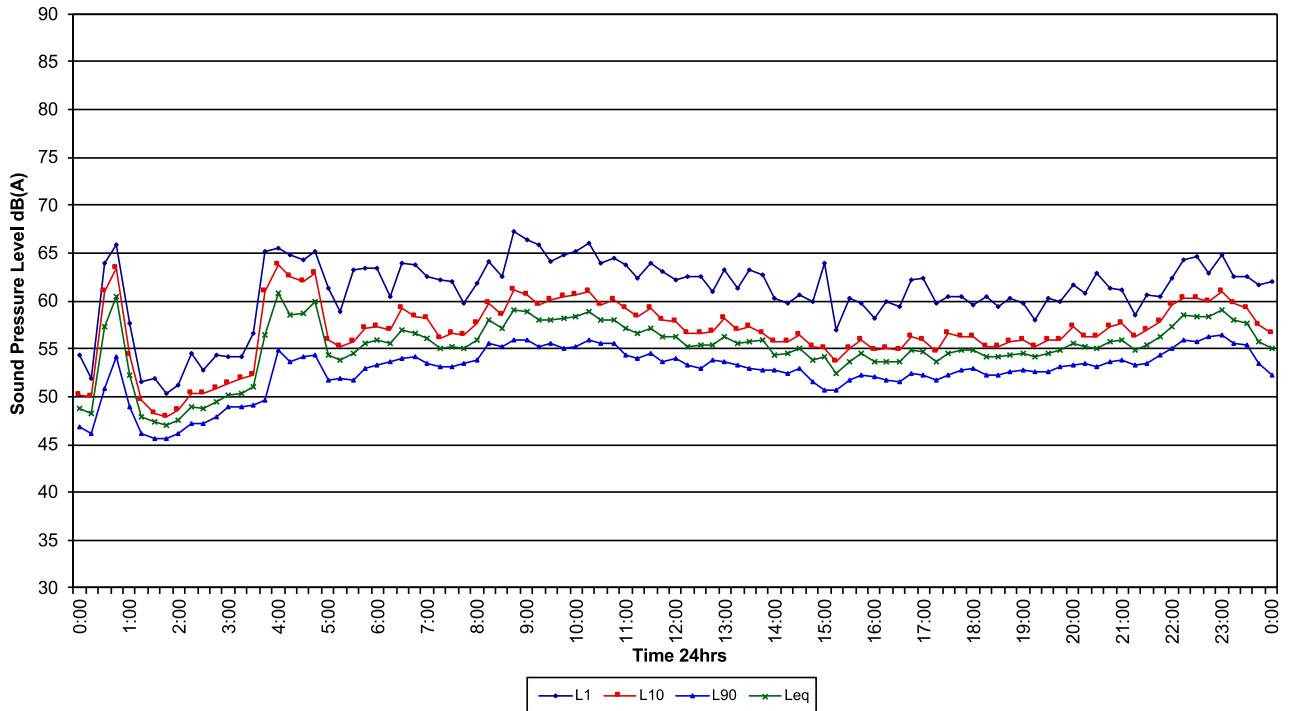

80 Australia Ave, Matraville

Sunday 13/5/18

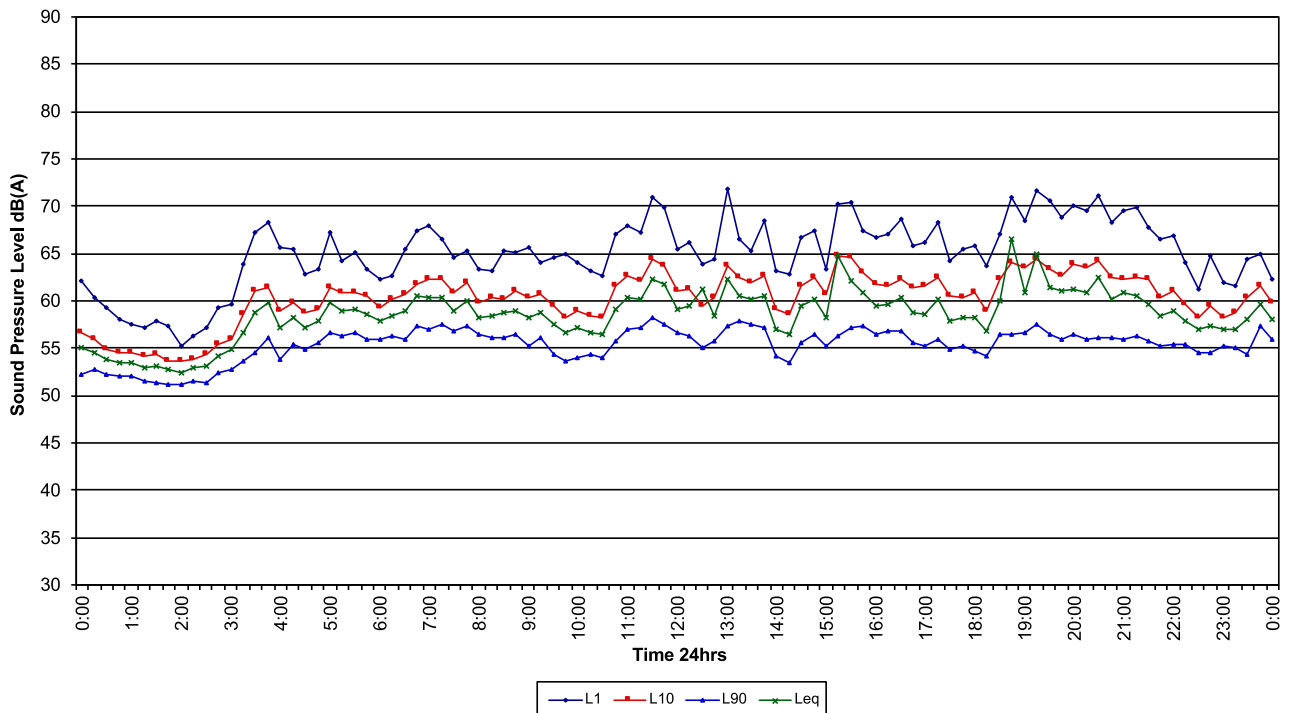



80 Australia Ave, Matraville

Monday 14/5/18

